

QUARTERLY STATEMENT

OF THE

Standard Life and Accident Insurance Company

TO THE

Insurance Department

OF THE

STATE OF

Texas

FOR THE QUARTER ENDED
JUNE 30, 2023

LIFE, ACCIDENT AND HEALTH

FRATERNAL BENEFIT SOCIETIES

2023



LIFE, ACCIDENT AND HEALTH COMPANIES/FRATERNAL BENEFIT SOCIETIES - ASSOCIATION EDITION

QUARTERLY STATEMENT

AS OF JUNE 30, 2023

OF THE CONDITION AND AFFAIRS OF THE

Standard Life and Accident Insurance Company

NAIC Group Code 0408 (Current) 0408 (Prior) NAIC Company Code 86355 Employer's ID Number 73-0994234

Organized under the Laws of Texas, State of Domicile or Port of Entry TX

Country of Domicile United States of America

Licensed as business type: Life, Accident and Health [X] Fraternal Benefit Societies []

Incorporated/Organized 02/26/1976 Commenced Business 06/01/1976

Statutory Home Office One Moody Plaza Galveston, TX, US 77550 (Street and Number) (City or Town, State, Country and Zip Code)

Main Administrative Office One Moody Plaza Galveston, TX, US 77550 (Street and Number) (City or Town, State, Country and Zip Code) 409-763-4661 (Area Code) (Telephone Number)

Mail Address One Moody Plaza Galveston, TX, US 77550 (Street and Number or P.O. Box) (City or Town, State, Country and Zip Code)

Primary Location of Books and Records One Moody Plaza Galveston, TX, US 77550 (Street and Number) (City or Town, State, Country and Zip Code) 409-766-6057 (Area Code) (Telephone Number)

Internet Website Address www.americannational.com

Statutory Statement Contact De'Shawna Charnelle Sherman 409-766-6057 (Name) (Area Code) (Telephone Number) FinancialStatementContact@AmericanNational.com 409-766-6936 (E-mail Address) (FAX Number)

OFFICERS

Chairman of the Board, President & CEO Timothy Allen Walsh Senior Vice President, Chief Financial Officer & Treasurer Brody Jason Merrill Assistant Vice President & Corporate Secretary Ilse JeLayne Hoffman Senior Vice President & Chief Life & Annuity Actuary Sara Liane Latham

OTHER

John Frederick Simon, Executive Vice President & Chief Life & Annuity Administrative Officer James Patrick Stelling, Executive Vice President Michele Mackay Bartkowski, Senior Vice President Scott Frankie Brast, Senior Vice President Anne Marie LeMire, Senior Vice President Bradley Wayne Manning, Senior Vice President Michael Scott Marquis, Senior Vice President Brody Jason Merrill, Senior Vice President, Chief Financial Officer & Treasurer Michael Scott Nimmons, Senior Vice President Cecilia Guerrero Pardo, Senior Vice President Edward Bruce Pavelka, Senior Vice President Garrett Kyle Williams #, Senior Vice President Elva Jean Gamero, Vice President Steven Wilson McFarling, Vice President & Chief Health Actuary, Health CRO Tracy Leigh Milina, Vice President Deanna Denise Snedden, Vice President & Assistant Treasurer William Joseph Hogan, Assistant Vice President

DIRECTORS OR TRUSTEES

Brody Jason Merrill Cecilia Guerrero Pardo # John Frederick Simon James Patrick Stelling Timothy Allen Walsh

State of Texas SS: County of Galveston

The officers of this reporting entity being duly sworn, each depose and say that they are the described officers of said reporting entity, and that on the reporting period stated above, all of the herein described assets were the absolute property of the said reporting entity, free and clear from any liens or claims thereon, except as herein stated, and that this statement, together with related exhibits, schedules and explanations therein contained, annexed or referred to, is a full and true statement of all the assets and liabilities and of the condition and affairs of the said reporting entity as of the reporting period stated above, and of its income and deductions therefrom for the period ended, and have been completed in accordance with the NAIC Annual Statement Instructions and Accounting Practices and Procedures manual except to the extent that: (1) state law may differ; or, (2) that state rules or regulations require differences in reporting not related to accounting practices and procedures, according to the best of their information, knowledge and belief, respectively. Furthermore, the scope of this attestation by the described officers also includes the related corresponding electronic filing with the NAIC, when required, that is an exact copy (except for formatting differences due to electronic filing) of the enclosed statement. The electronic filing may be requested by various regulators in lieu of or in addition to the enclosed statement.

Timothy A. Walsh Timothy Allen Walsh Chairman of the Board, President & CEO Ilse JeLayne Hoffman Ilse JeLayne Hoffman Assistant Vice President & Corporate Secretary Brody Jason Merrill Brody Jason Merrill Senior Vice President, Chief Financial Officer & Treasurer

Subscribed and sworn to before me this 20th day of July, 2023

- a. Is this an original filing? Yes [X] No [] b. If no, 1. State the amendment number 2. Date filed 3. Number of pages attached

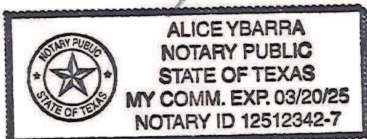

STATEMENT AS OF JUNE 30, 2023 OF THE Standard Life and Accident Insurance Company

ASSETS

	Current Statement Date			4 December 31 Prior Year Net Admitted Assets
	1 Assets	2 Nonadmitted Assets	3 Net Admitted Assets (Cols. 1 - 2)	
1. Bonds	91,629,450		91,629,450	313,608,669
2. Stocks:				
2.1 Preferred stocks				
2.2 Common stocks	8,387,733	645,077	7,742,656	
3. Mortgage loans on real estate:				
3.1 First liens	52,722,932		52,722,932	53,041,689
3.2 Other than first liens.....				
4. Real estate:				
4.1 Properties occupied by the company (less \$ encumbrances)				
4.2 Properties held for the production of income (less \$ encumbrances)				
4.3 Properties held for sale (less \$ encumbrances)				
5. Cash (\$2,111,476), cash equivalents (\$ 38,802,811) and short-term investments (\$ 809,970)	41,724,257		41,724,257	40,344,970
6. Contract loans (including \$ premium notes)	2,673,093		2,673,093	2,908,781
7. Derivatives				
8. Other invested assets				
9. Receivables for securities	208,160,348		208,160,348	48,625,199
10. Securities lending reinvested collateral assets				
11. Aggregate write-ins for invested assets				
12. Subtotals, cash and invested assets (Lines 1 to 11)	405,297,813	645,077	404,652,736	458,529,308
13. Title plants less \$ charged off (for Title insurers only)				
14. Investment income due and accrued	775,378		775,378	2,709,845
15. Premiums and considerations:				
15.1 Uncollected premiums and agents' balances in the course of collection	(2,265,163)	2,614,500	(4,879,663)	1,301,496
15.2 Deferred premiums, agents' balances and installments booked but deferred and not yet due (including \$ earned but unbilled premiums)	3,340,942		3,340,942	3,479,256
15.3 Accrued retrospective premiums (\$) and contracts subject to redetermination (\$)				
16. Reinsurance:				
16.1 Amounts recoverable from reinsurers	5,017,439		5,017,439	230,088
16.2 Funds held by or deposited with reinsured companies	982,378		982,378	3,626,670
16.3 Other amounts receivable under reinsurance contracts	1,018,953		1,018,953	1,136,706
17. Amounts receivable relating to uninsured plans				
18.1 Current federal and foreign income tax recoverable and interest thereon	5,672,016		5,672,016	
18.2 Net deferred tax asset	9,950,903	4,898,413	5,052,490	5,517,393
19. Guaranty funds receivable or on deposit	623,057		623,057	610,231
20. Electronic data processing equipment and software				
21. Furniture and equipment, including health care delivery assets (\$)				
22. Net adjustment in assets and liabilities due to foreign exchange rates				
23. Receivables from parent, subsidiaries and affiliates	1,494,097		1,494,097	150,926
24. Health care (\$) and other amounts receivable	2,162,836	2,162,836		
25. Aggregate write-ins for other than invested assets	21,752,731	21,251,053	501,678	319,358
26. Total assets excluding Separate Accounts, Segregated Accounts and Protected Cell Accounts (Lines 12 to 25)	455,823,380	31,571,879	424,251,501	477,611,277
27. From Separate Accounts, Segregated Accounts and Protected Cell Accounts				
28. Total (Lines 26 and 27)	455,823,380	31,571,879	424,251,501	477,611,277
DETAILS OF WRITE-INS				
1101.				
1102.				
1103.				
1198. Summary of remaining write-ins for Line 11 from overflow page				
1199. Totals (Lines 1101 through 1103 plus 1198)(Line 11 above)				
2501. MGU Fee Income	290,293		290,293	304,899
2502. Taxes Other Than FIT	211,385		211,385	14,459
2503. Disallowed IMR	21,237,430	21,237,430		
2598. Summary of remaining write-ins for Line 25 from overflow page	13,623	13,623		
2599. Totals (Lines 2501 through 2503 plus 2598)(Line 25 above)	21,752,731	21,251,053	501,678	319,358

STATEMENT AS OF JUNE 30, 2023 OF THE Standard Life and Accident Insurance Company

LIABILITIES, SURPLUS AND OTHER FUNDS

	1 Current Statement Date	2 December 31 Prior Year
1. Aggregate reserve for life contracts \$106,571,524 less \$ included in Line 6.3 (including \$ Modco Reserve)	106,571,524	110,398,210
2. Aggregate reserve for accident and health contracts (including \$ Modco Reserve)	21,190,867	26,785,638
3. Liability for deposit-type contracts (including \$ Modco Reserve).....	2,854,941	2,997,646
4. Contract claims:		
4.1 Life	3,060,234	3,403,744
4.2 Accident and health	6,619,762	8,323,178
5. Policyholders' dividends/refunds to members \$2,646 and coupons \$ due and unpaid	2,646	2,423
6. Provision for policyholders' dividends, refunds to members and coupons payable in following calendar year - estimated amounts:		
6.1 Policyholders' dividends and refunds to members apportioned for payment (including \$ Modco)	50,036	51,655
6.2 Policyholders' dividends and refunds to members not yet apportioned (including \$ Modco) ...		
6.3 Coupons and similar benefits (including \$ Modco)		
7. Amount provisionally held for deferred dividend policies not included in Line 6		
8. Premiums and annuity considerations for life and accident and health contracts received in advance less \$ discount; including \$155,289 accident and health premiums	190,506	113,216
9. Contract liabilities not included elsewhere:		
9.1 Surrender values on canceled contracts		
9.2 Provision for experience rating refunds, including the liability of \$ accident and health experience rating refunds of which \$ is for medical loss ratio rebate per the Public Health Service Act		
9.3 Other amounts payable on reinsurance, including \$ assumed and \$ ceded		
9.4 Interest Maintenance Reserve		
10. Commissions to agents due or accrued-life and annuity contracts \$, accident and health \$515,256 and deposit-type contract funds \$	515,256	680,864
11. Commissions and expense allowances payable on reinsurance assumed	607,904	578,990
12. General expenses due or accrued	221,176	166,231
13. Transfers to Separate Accounts due or accrued (net) (including \$ accrued for expense allowances recognized in reserves, net of reinsured allowances)		
14. Taxes, licenses and fees due or accrued, excluding federal income taxes		200,037
15.1 Current federal and foreign income taxes, including \$ on realized capital gains (losses)		708,167
15.2 Net deferred tax liability		
16. Unearned investment income	72,506	79,154
17. Amounts withheld or retained by reporting entity as agent or trustee	9,005,973	9,830,725
18. Amounts held for agents' account, including \$221,013 agents' credit balances	221,013	266,710
19. Remittances and items not allocated	208,129	235,353
20. Net adjustment in assets and liabilities due to foreign exchange rates		
21. Liability for benefits for employees and agents if not included above		
22. Borrowed money \$ and interest thereon \$		
23. Dividends to stockholders declared and unpaid		
24. Miscellaneous liabilities:		
24.01 Asset valuation reserve	4,178,786	3,457,237
24.02 Reinsurance in unauthorized and certified (\$) companies	13,016	79,612
24.03 Funds held under reinsurance treaties with unauthorized and certified (\$) reinsurers		
24.04 Payable to parent, subsidiaries and affiliates	3,255,091	1,661,533
24.05 Drafts outstanding		
24.06 Liability for amounts held under uninsured plans		
24.07 Funds held under coinsurance		
24.08 Derivatives		
24.09 Payable for securities		
24.10 Payable for securities lending		
24.11 Capital notes \$ and interest thereon \$		
25. Aggregate write-ins for liabilities	707,842	758,880
26. Total liabilities excluding Separate Accounts business (Lines 1 to 25)	159,547,208	170,779,203
27. From Separate Accounts Statement		
28. Total liabilities (Lines 26 and 27)	159,547,208	170,779,203
29. Common capital stock	3,000,000	3,000,000
30. Preferred capital stock		
31. Aggregate write-ins for other than special surplus funds		
32. Surplus notes		
33. Gross paid in and contributed surplus	8,806,339	8,806,339
34. Aggregate write-ins for special surplus funds		
35. Unassigned funds (surplus)	252,897,954	295,025,735
36. Less treasury stock, at cost:		
36.1 shares common (value included in Line 29 \$)		
36.2 shares preferred (value included in Line 30 \$)		
37. Surplus (Total Lines 31+32+33+34+35-36) (including \$ in Separate Accounts Statement)	261,704,293	303,832,074
38. Totals of Lines 29, 30 and 37	264,704,293	306,832,074
39. Totals of Lines 28 and 38 (Page 2, Line 28, Col. 3)	424,251,501	477,611,277
DETAILS OF WRITE-INS		
2501. Pending escheat items	707,842	758,880
2502.		
2503.		
2598. Summary of remaining write-ins for Line 25 from overflow page		
2599. Totals (Lines 2501 through 2503 plus 2598)(Line 25 above)	707,842	758,880
3101.		
3102.		
3103.		
3198. Summary of remaining write-ins for Line 31 from overflow page		
3199. Totals (Lines 3101 through 3103 plus 3198)(Line 31 above)		
3401.		
3402.		
3403.		
3498. Summary of remaining write-ins for Line 34 from overflow page		
3499. Totals (Lines 3401 through 3403 plus 3498)(Line 34 above)		

STATEMENT AS OF JUNE 30, 2023 OF THE Standard Life and Accident Insurance Company

SUMMARY OF OPERATIONS

	1 Current Year To Date	2 Prior Year To Date	3 Prior Year Ended December 31
1. Premiums and annuity considerations for life and accident and health contracts	17,630,603	33,182,224	67,784,649
2. Considerations for supplementary contracts with life contingencies		38,359	38,359
3. Net investment income	7,135,082	6,775,008	14,338,068
4. Amortization of Interest Maintenance Reserve (IMR)	(1,230,014)	(18,576)	(45,185)
5. Separate Accounts net gain from operations excluding unrealized gains or losses			
6. Commissions and expense allowances on reinsurance ceded	8,084,164	5,393,523	12,831,783
7. Reserve adjustments on reinsurance ceded			
8. Miscellaneous Income:			
8.1 Income from fees associated with investment management, administration and contract guarantees from Separate Accounts			
8.2 Charges and fees for deposit-type contracts			
8.3 Aggregate write-ins for miscellaneous income	1,758,962	1,338,324	3,364,150
9. Totals (Lines 1 to 8.3)	33,378,797	46,708,862	98,311,824
10. Death benefits	4,788,221	4,955,939	10,884,971
11. Matured endowments (excluding guaranteed annual pure endowments)	62,469	89,488	135,178
12. Annuity benefits	879,070	947,394	1,912,471
13. Disability benefits and benefits under accident and health contracts	11,804,583	16,197,309	32,642,852
14. Coupons, guaranteed annual pure endowments and similar benefits	4,030	11,914	17,646
15. Surrender benefits and withdrawals for life contracts	2,965,509	1,590,566	2,937,626
16. Group conversions			
17. Interest and adjustments on contract or deposit-type contract funds	80,879	65,099	133,514
18. Payments on supplementary contracts with life contingencies	1,042	1,538	2,324
19. Increase in aggregate reserves for life and accident and health contracts	(9,421,457)	(2,452,849)	(5,239,498)
20. Totals (Lines 10 to 19)	11,164,346	21,406,398	43,427,084
21. Commissions on premiums, annuity considerations, and deposit-type contract funds (direct business only)	6,276,392	6,952,327	14,363,900
22. Commissions and expense allowances on reinsurance assumed	3,402,392	2,307,162	6,344,143
23. General insurance expenses and fraternal expenses	10,267,199	12,902,770	25,264,381
24. Insurance taxes, licenses and fees, excluding federal income taxes	1,309,494	1,745,396	3,304,246
25. Increase in loading on deferred and uncollected premiums	(661)	3,914	(96,781)
26. Net transfers to or (from) Separate Accounts net of reinsurance			
27. Aggregate write-ins for deductions	8,677	9,102	9,226
28. Totals (Lines 20 to 27)	32,427,839	45,327,069	92,616,199
29. Net gain from operations before dividends to policyholders and federal income taxes (Line 9 minus Line 28)	950,958	1,381,793	5,695,625
30. Dividends to policyholders and refunds to members	18,700	22,832	41,116
31. Net gain from operations after dividends to policyholders, refunds to members and before federal income taxes (Line 29 minus Line 30)	932,258	1,358,961	5,654,509
32. Federal and foreign income taxes incurred (excluding tax on capital gains)	918,779	63,437	1,059,563
33. Net gain from operations after dividends to policyholders, refunds to members and federal income taxes and before realized capital gains or (losses) (Line 31 minus Line 32)	13,479	1,295,524	4,594,946
34. Net realized capital gains (losses) (excluding gains (losses) transferred to the IMR) less capital gains tax of \$ (5,900,417) (excluding taxes of \$ 54 transferred to the IMR)	(46,612)	(135,484)	58,692
35. Net income (Line 33 plus Line 34)	(33,133)	1,160,040	4,653,638
CAPITAL AND SURPLUS ACCOUNT			
36. Capital and surplus, December 31, prior year	306,832,074	306,999,538	306,999,538
37. Net income (Line 35)	(33,133)	1,160,040	4,653,638
38. Change in net unrealized capital gains (losses) less capital gains tax of \$	304,927	75,676	47,280
39. Change in net unrealized foreign exchange capital gain (loss)			
40. Change in net deferred income tax	(859,255)	(97,022)	(196,511)
41. Change in nonadmitted assets	(18,162,763)	(790,121)	(5,328,391)
42. Change in liability for reinsurance in unauthorized and certified companies	66,596	(112,523)	20,707
43. Change in reserve on account of change in valuation basis, (increase) or decrease			
44. Change in asset valuation reserve	(721,549)	(205,964)	(481,886)
45. Change in treasury stock			
46. Surplus (contributed to) withdrawn from Separate Accounts during period			
47. Other changes in surplus in Separate Accounts Statement			
48. Change in surplus notes			
49. Cumulative effect of changes in accounting principles			
50. Capital changes:			
50.1 Paid in			
50.2 Transferred from surplus (Stock Dividend)			
50.3 Transferred to surplus			
51. Surplus adjustment:			
51.1 Paid in			
51.2 Transferred to capital (Stock Dividend)			
51.3 Transferred from capital			
51.4 Change in surplus as a result of reinsurance	6,194,654		
52. Dividends to stockholders	(28,800,000)		
53. Aggregate write-ins for gains and losses in surplus	(117,258)	106,621	1,117,699
54. Net change in capital and surplus for the year (Lines 37 through 53)	(42,127,781)	136,707	(167,464)
55. Capital and surplus, as of statement date (Lines 36 + 54)	264,704,293	307,136,245	306,832,074
DETAILS OF WRITE-INS			
08.301. Group Reinsurance Fee Income	1,726,560	1,302,068	3,307,672
08.302. Miscellaneous income	32,402	36,256	56,478
08.303.			
08.398. Summary of remaining write-ins for Line 8.3 from overflow page			
08.399. Totals (Lines 08.301 through 08.303 plus 08.398) (Line 8.3 above)	1,758,962	1,338,324	3,364,150
2701. Fines and Penalties to Regulatory Authorities	8,677	9,102	9,226
2702.			
2703.			
2798. Summary of remaining write-ins for Line 27 from overflow page			
2799. Totals (Lines 2701 through 2703 plus 2798)(Line 27 above)	8,677	9,102	9,226
5301. Change in deferred tax on nonadmitted items	(117,258)	106,621	1,117,699
5302.			
5303.			
5398. Summary of remaining write-ins for Line 53 from overflow page			
5399. Totals (Lines 5301 through 5303 plus 5398)(Line 53 above)	(117,258)	106,621	1,117,699

STATEMENT AS OF JUNE 30, 2023 OF THE Standard Life and Accident Insurance Company

CASH FLOW

	1 Current Year To Date	2 Prior Year To Date	3 Prior Year Ended December 31
Cash from Operations			
1. Premiums collected net of reinsurance	24,232,077	32,930,216	65,658,544
2. Net investment income	9,084,909	6,717,992	14,376,560
3. Miscellaneous income	12,487,418	6,582,626	16,253,300
4. Total (Lines 1 to 3)	45,804,404	46,230,834	96,288,404
5. Benefit and loss related payments	27,339,201	25,174,565	50,306,904
6. Net transfers to Separate Accounts, Segregated Accounts and Protected Cell Accounts			
7. Commissions, expenses paid and aggregate write-ins for deductions	21,438,652	23,903,035	49,316,394
8. Dividends paid to policyholders	20,096	23,702	42,326
9. Federal and foreign income taxes paid (recovered) net of \$777,561 tax on capital gains (losses)	1,398,599	13,869,540	14,478,043
10. Total (Lines 5 through 9)	50,196,548	62,970,842	114,143,667
11. Net cash from operations (Line 4 minus Line 10)	(4,392,144)	(16,740,008)	(17,855,263)
Cash from Investments			
12. Proceeds from investments sold, matured or repaid:			
12.1 Bonds	260,331,253	33,271,486	70,644,321
12.2 Stocks		15	15
12.3 Mortgage loans	362,734	525,280	1,134,450
12.4 Real estate			
12.5 Other invested assets			
12.6 Net gains or (losses) on cash, cash equivalents and short-term investments			(1,235)
12.7 Miscellaneous proceeds			
12.8 Total investment proceeds (Lines 12.1 to 12.7)	260,693,987	33,796,781	71,777,551
13. Cost of investments acquired (long-term only):			
13.1 Bonds	66,517,346	79,137,879	86,891,127
13.2 Stocks	7,742,656		
13.3 Mortgage loans			29,781,885
13.4 Real estate			
13.5 Other invested assets			
13.6 Miscellaneous applications	159,535,149		48,625,199
13.7 Total investments acquired (Lines 13.1 to 13.6)	233,795,151	79,137,879	165,298,211
14. Net increase (or decrease) in contract loans and premium notes	(235,688)	(95,014)	(133,405)
15. Net cash from investments (Line 12.8 minus Line 13.7 and Line 14)	27,134,524	(45,246,084)	(93,387,255)
Cash from Financing and Miscellaneous Sources			
16. Cash provided (applied):			
16.1 Surplus notes, capital notes			
16.2 Capital and paid in surplus, less treasury stock			
16.3 Borrowed funds			
16.4 Net deposits on deposit-type contracts and other insurance liabilities	(223,584)	59,816	148,417
16.5 Dividends to stockholders	28,800,000		
16.6 Other cash provided (applied)	7,660,491	824,637	9,822,996
17. Net cash from financing and miscellaneous sources (Line 16.1 through Line 16.4 minus Line 16.5 plus Line 16.6)	(21,363,093)	884,453	9,971,413
RECONCILIATION OF CASH, CASH EQUIVALENTS AND SHORT-TERM INVESTMENTS			
18. Net change in cash, cash equivalents and short-term investments (Line 11, plus Lines 15 and 17)	1,379,287	(61,101,639)	(101,271,105)
19. Cash, cash equivalents and short-term investments:			
19.1 Beginning of year	40,344,970	141,616,075	141,616,075
19.2 End of period (Line 18 plus Line 19.1)	41,724,257	80,514,436	40,344,970

Note: Supplemental disclosures of cash flow information for non-cash transactions:

--	--	--	--

EXHIBIT 1

DIRECT PREMIUMS AND DEPOSIT-TYPE CONTRACTS

	1 Current Year To Date	2 Prior Year To Date	3 Prior Year Ended December 31
1. Industrial life			
2. Ordinary life insurance	3,869,548	4,219,053	8,170,750
3. Ordinary individual annuities	25,479	47,315	71,400
4. Credit life (group and individual)			
5. Group life insurance	345,365	678,650	1,261,095
6. Group annuities			
7. A & H - group	16,723,607	17,731,408	39,736,776
8. A & H - credit (group and individual)			
9. A & H - other	15,609,418	18,065,934	34,508,351
10. Aggregate of all other lines of business			
11. Subtotal (Lines 1 through 10)	36,573,417	40,742,360	83,748,372
12. Fraternal (Fraternal Benefit Societies Only)			
13. Subtotal (Lines 11 through 12)	36,573,417	40,742,360	83,748,372
14. Deposit-type contracts			
15. Total (Lines 13 and 14)	36,573,417	40,742,360	83,748,372
DETAILS OF WRITE-INS			
1001.			
1002.			
1003.			
1098. Summary of remaining write-ins for Line 10 from overflow page			
1099. Totals (Lines 1001 through 1003 plus 1098)(Line 10 above)			

NOTES TO FINANCIAL STATEMENTS

NOTE 1 Summary of Significant Accounting Policies and Going Concern
A. Accounting Practices

The financial statements of Standard Life and Accident Insurance Company (the "Company") are presented on the basis of accounting practices prescribed or permitted by the State of Texas Department of Insurance ("TDI").

The TDI recognizes only statutory accounting practices ("SAP") prescribed by the State of Texas for determining and reporting the financial condition and results of operations of an insurance company and for determining its solvency under the Texas Insurance Law. The National Association of Insurance Commissioners' ("NAIC") Accounting Practices and Procedures manual ("NAIC SAP") has been adopted as a component of prescribed or permitted practices by the State of Texas. The Insurance Commissioner of the State of Texas has the right to permit other specific practices that deviate from prescribed practices.

The following table presents a reconciliation of the Company's net income and capital and surplus between NAIC SAP and practices prescribed or permitted by the State of Texas:

	SSAP #	F/S Page	F/S Line #	2023	2022
NET INCOME					
(1) State basis (Page 4, Line 35, Columns 1 & 3)	XXX	XXX	XXX	\$ (33,133)	\$ 4,653,638
(2) State Prescribed Practices that are an increase/ (decrease) from NAIC SAP:				\$ -	\$ -
(3) State Permitted Practices that are an increase/(decrease) from NAIC SAP:				\$ -	\$ -
(4) NAIC SAP (1-2-3=4)	XXX	XXX	XXX	\$ (33,133)	\$ 4,653,638
SURPLUS					
(5) State basis (Page 3, Line 38, Columns 1 & 2)	XXX	XXX	XXX	\$ 264,704,293	\$ 306,832,074
(6) State Prescribed Practices that are an increase/(decrease) from NAIC SAP:				\$ -	\$ -
(7) State Permitted Practices that are an increase/(decrease) from NAIC SAP:				\$ -	\$ -
(8) NAIC SAP (5-6-7=8)	XXX	XXX	XXX	\$ 264,704,293	\$ 306,832,074

B. Use of Estimates in the Preparation of the Financial Statements

No significant change.

C. Accounting Policy

(1) No significant change.

(2) Bonds not backed by other loans are generally stated at amortized cost using the scientific interest method, except for bonds with an NAIC designation of 6, which are recorded at the lower of cost or estimated fair value.

(3) - (5) No significant change.

(6) Loan-backed securities are stated at amortized cost using the retrospective method including anticipated prepayments at the date of purchase, except for those with a NAIC designation 6, which are stated at lower of amortized cost or estimated fair value.

(7) - (13) No significant change.

D. Going Concern

Based upon its evaluation of relevant conditions and events, management did not have substantial doubt about the Company's ability to continue as a going concern.

NOTE 2 Accounting Changes and Corrections of Errors

No significant change.

NOTE 3 Business Combinations and Goodwill

No significant change.

NOTE 4 Discontinued Operations

No significant change.

NOTE 5 Investments
A. Mortgage Loans, including Mezzanine Real Estate Loans

No significant change.

B. Debt Restructuring

No significant change.

C. Reverse Mortgages

No significant change.

D. Loan-Backed Securities

(1) Prepayment assumptions for mortgage-backed/assets-backed securities were obtained from independent third party pricing services or internal estimates.

(2) At June 30, 2023, the Company did not have any securities within the scope of SSAP 43R Loan-backed and Structured Securities, with a recognized other-than-temporary impairment due to the intent to sell or an inability or lack of intent to retain the security for a period of time sufficient to recover the amortized cost basis.

NOTES TO FINANCIAL STATEMENTS

(3) At June 30, 2023, the Company did not hold any loan-backed securities with a recognized credit-related other-than-temporary impairment.

(4) Unrealized loss fair value information: Not Applicable

(5) All loan-backed and structured securities in an unrealized loss position were reviewed to determine whether an-other-than-temporary impairment should be recognized. As of June 30, 2023, the Company believes it has the intent and ability to hold these securities long enough to allow the cost basis of these securities to be recovered. Although the investment securities above did not meet management's criteria for other-than-temporary at this time, it is possible that future events or information could cause them to conclude that declines in value are other-than-temporary.

E. Dollar Repurchase Agreements and/or Securities Lending Transactions

Not applicable - The Company had no repurchase agreements or securities lending transactions.

F. Repurchase Agreements Transactions Accounted for as Secured Borrowing

Not applicable - The Company had no secured borrowing repurchase agreements.

G. Reverse Repurchase Agreements Transactions Accounted for as Secured Borrowing

Not applicable - The Company had no reverse repurchase agreements.

H. Repurchase Agreements Transactions Accounted for as a Sale

Not applicable - The Company had no repurchase agreements.

I. Reverse Repurchase Agreements Transactions Accounted for as a Sale

Not applicable - The Company had no reverse repurchase agreements.

J. Real Estate

No significant change.

K. Low Income Housing tax Credits (LIHTC)

No significant change.

L. Restricted Assets

No significant change.

M. Working Capital Finance Investments

Not applicable - The Company does not have working capital investments.

N. Offsetting and Netting of Assets and Liabilities

Not applicable - The Company had no offsetting and netting assets and liabilities.

O. 5GI Securities

No significant change.

P. Short Sales

No significant change.

Q. Prepayment Penalty and Acceleration Fees

No significant change.

R. Reporting Entity's Share of Cash Pool by Asset Type

Not applicable - The Company does not participate in any cash pools.

NOTE 6 Joint Ventures, Partnerships and Limited Liability Companies

No significant change.

NOTE 7 Investment Income

No significant change.

NOTE 8 Derivative Instruments

Not applicable - The Company had no investments in derivative instruments.

NOTE 9 Income Taxes

No significant change.

NOTES TO FINANCIAL STATEMENTS

NOTE 10 Information Concerning Parent, Subsidiaries, Affiliates and Other Related Parties

A.-F. No significant change.

G. On June 9, 2023, American National Insurance Holdings, Inc., the Company's parent company ("ANIH"), entered into a Stock and Asset Purchase Agreement with Starstone U.S. Holdings, Inc., and Core Specialty Insurance Holdings, Inc. (collectively "Core"). Pursuant to such agreement, ANIH plans to sell all of the issued and outstanding shares of capital stock of the Company to Core. The closing of such transaction is subject to certain conditions, including regulatory approval. It is contemplated that upon the closing of such transaction, the Company would continue writing Medical Stop Loss business, and all Life, Annuity and Health business other than Medical Stop Loss written by the Company will be ceded to and administered by American National Insurance Company.

H.-O. No significant change.

NOTE 11 Debt

A. No significant change.

B. FHLB (Federal Home Loan Bank) Agreements

Not applicable - The Company has no FHLB agreements.

NOTE 12 Retirement Plans, Deferred Compensation, Postemployment Benefits and Compensated Absences and Other Postretirement Benefit Plans

Please note that the Company has no employees. Employees of American National Insurance Company carry out all activities of Standard Life and Accident Insurance Company and such services are paid for through an inter-company service agreement.

NOTE 13 Capital and Surplus, Dividend Restrictions and Quasi-Reorganizations

A.-C. No significant change.

D. An ordinary dividend in the amount of \$28,800,000 on March 31, 2023 was paid by the Company to ANIH.

E.-M. No significant change.

NOTE 14 Liabilities, Contingencies and Assessments

No significant change.

NOTE 15 Leases

No significant change.

NOTE 16 Information About Financial Instruments With Off-Balance Sheet Risk and Financial Instruments With Concentrations of Credit Risk

No significant change.

NOTE 17 Sale, Transfer and Servicing of Financial Assets and Extinguishments of Liabilities

Not applicable - The Company had no sales, transfers, or servicing of financial assets and extinguishment of liabilities during the reporting period.

NOTE 18 Gain or Loss to the Reporting Entity from Uninsured Plans and the Uninsured Portion of Partially Insured Plans

No significant change.

NOTE 19 Direct Premium Written/Produced by Managing General Agents/Third Party Administrators

No significant change.

NOTE 20 Fair Value Measurements

A. Fair Value Measurements at Reporting Date

(1) Fair Value Assets

Description for each class of asset or liability	(Level 1)	(Level 2)	(Level 3)	Net Asset Value (NAV)	Total
a. Assets at fair value					
Common stock-unaffiliated			\$ 7,742,656		\$ 7,742,656
Total assets at fair value/NAV	\$ -	\$ -	\$ 7,742,656	\$ -	\$ 7,742,656

(2) Fair Value Measurements in (Level 3) of the Fair Value Hierarchy

Description	Ending Balance as of Prior Quarter End	Transfers into Level 3	Transfers out of Level 3	Total gains and (losses) included in Net Income	Total gains and (losses) included in Surplus	Purchases	Issuances	Sales	Settlements	Ending Balance for Current Quarter End
a. Assets										
Common stock-unaffiliated	\$ 7,742,656									\$ 7,742,656
Total Assets	\$ 7,742,656	\$ -	\$ -	\$ -	\$ -	\$ -	\$ -	\$ -	\$ -	\$ 7,742,656

(3) Transfers between levels, if any, are recognized at the end of the reporting period.

(4) During the current reporting period, the fair value of the Company's investments in Level 3 totaled \$7,742,656. The market values held as equity securities and fixed income securities are obtained various pricing services. There has been no change in the valuation techniques and related inputs.

(5) Not applicable.

NOTES TO FINANCIAL STATEMENTS

- B. Not applicable.
- C. Aggregate fair value for all financial instruments and the level within the fair value hierarchy in which the fair value measurements in their entirety fall.

Type of Financial Instrument	Aggregate Fair Value	Admitted Assets	(Level 1)	(Level 2)	(Level 3)	Net Asset Value (NAV)	Not Practicable (Carrying Value)
Bonds	\$ 88,934,633	\$ 91,629,450	\$ 2,322,879	\$ 86,611,754			
Common stock-unaffiliated	\$ 7,742,656	\$ 7,742,656	\$ -	\$ -	\$ 7,742,656		
Mortgage Loans	\$ 47,883,013	\$ 52,722,932	\$ -	\$ -	\$ 47,883,013		
Policy Loans	\$ 2,673,093	\$ 2,673,093			\$ 2,673,093		
Short-term investments	\$ 809,970	\$ 809,970		\$ 809,970			
Investment Contracts	\$ 18,039				\$ 18,039		

In accordance with SSAP 100R, a fair value hierarchy is used to determine fair value based on a hypothetical transaction at the measurement date from the perspective of a market participant. An asset or liability's classification within the fair value hierarchy is based on the lowest level of significant input to its valuation. The input levels are defined as follows:

Level 1 - Unadjusted quoted prices in active markets for identical assets or liabilities. The Company defines active markets based on average trading volume for equity securities. The size of the bid/ask spread is used as an indicator of market activity for fixed maturity securities.

Level 2 - Quoted prices in markets that are not active or inputs that are observable directly or indirectly. Level 2 inputs include quoted prices for similar assets or liabilities other than quoted prices in Level 1; quoted prices in markets that are not active; or other inputs that are observable or can be derived principally from or corroborated by observable market data for substantially the full term of the assets or liabilities.

Level 3 - Unobservable inputs that are supported by little or no market activity and are significant to the fair value of the assets or liabilities. Unobservable inputs reflect the Company's own assumptions about the assumptions that market participants would use in pricing the asset or liability. Level 3 assets and liabilities include financial instruments whose values are determined using pricing models and third-party evaluation, as well as instruments for which the determination of fair value requires significant management judgment or estimation.

The Company has evaluated the various types of securities in its investment portfolio to determine an appropriate fair value hierarchy level based upon trading activity and the observability of market inputs. Based on the results of this evaluation and investment class analysis, each price was classified into Level 1, 2, or 3.

The pricing service utilizes market quotations for fixed maturity securities that have quoted prices in active markets. Since fixed maturities generally do not trade on a daily basis, the pricing service prepares estimates of fair value measurements for these securities using its proprietary pricing applications, which include available relevant market information, benchmark curves, benchmarking of like securities, sector groupings and matrix pricing. Additionally, an option adjusted spread model is used to develop prepayment and interest rate scenarios.

Equity and fixed income securities are priced by independent pricing services. The pricing service evaluates each asset class based on relevant market information, credit information, perceived market movements and sector news. The market inputs utilized in the pricing evaluation, listed in the approximate order of priority, include: benchmark yields, reported trades, broker/dealer quotes, issuer spreads, two-sided markets, benchmark securities, bids, offers, reference data, and economic events. The extent of the use of each market input depends on the asset class and the market conditions. Depending on the security, the priority of the use of inputs may change or some market inputs may not be relevant. For some securities additional inputs may be necessary.

The Company has reviewed the inputs and methodology used and the techniques applied by the pricing service to produce quotes that represent the fair value of a specific security. The review confirms that the pricing service is utilizing information from observable transactions or a technique that represents a market participant's assumptions. The Company does not adjust quotes received by the pricing service.

The pricing service utilized by the Company has indicated that they will only produce an estimate of fair value if there is objectively verifiable information available. If the pricing service discontinues pricing an investment, the Company would be required to produce an estimate of fair value using some of the same methodologies as the pricing service, but would have to make assumptions for market-based inputs that are unavailable due to market conditions.

The fair value for fixed maturity securities that are disclosed as Level 1 measurements are based on unadjusted quoted market prices for identical assets that are readily available in an active market. The estimates of fair value for most fixed maturity investments, including municipal bonds, provided by the pricing service are disclosed as Level 2 measurements as the estimates are based on observable market information rather than market quotes.

The Company can hold a small amount of private placement debt and fixed maturity securities that have characteristics that make them unsuitable for matrix pricing. For these securities, a quote from a broker (typically a market maker) is obtained. Due to the disclaimers on the quotes that indicate that the price is indicative only, the Company includes these fair value estimates in Level 3.

For publicly-traded equity securities, prices are received from a nationally recognized pricing service that is based on observable market transactions, and these securities are classified as Level 1 measurements.

The fair value of mortgage loans is estimated using discounted cash flow analyses on a loan by loan basis by applying a discount rate to expected cash flows from future installment and balloon payments. The discount rate takes into account general market trends and specific credit risk trends for the individual loan. Factors used to arrive at the discount rate include inputs from spreads based on U.S. Treasury notes and the loan's credit quality, region, property type, lien priority, payment type and current status. Mortgage loans are classified as Level 3 investments.

Short-term investments are primarily commercial paper rated A2 or P2 or better by Standard & Poor's and Moody's, respectively. Commercial paper is carried at amortized cost which approximates fair value. These investments are classified as Level 2 measurements.

For other financial instruments discussed below, the Company believes that their carrying value approximates fair value. This assumption is supported by the qualitative information discussed below. These financial instruments are classified as Level 3 measurements.

The carrying value of policy loans is the outstanding balance plus any accrued interest. Due to the collateralized nature of policy loans such that they cannot be separated from the policy contracts, the unpredictable timing of repayments and the fact that settlement is at outstanding value, the Company believes the carrying value of policy loans approximates fair value. Policy loans are classified as Level 3 investments.

The carrying value of investment contracts liability is equivalent to the accrued account balance. The accrued account balance consists of deposits, net of withdrawals, plus or minus interest credited, fees and charges assessed and other adjustments. The Company believes that the carrying value of investment contracts liability approximates fair value because the majority of these contracts' interest rates reset at anniversary.

- D. Not Practicable to Estimate Fair Value

Not applicable - There were no financial instruments for which it is not practicable for the Company to estimate fair value.

- E. Investments measured using Net Asset Value

Not applicable - The Company had no investments measured using net asset value.

NOTE 21 Other Items

No significant change.

NOTES TO FINANCIAL STATEMENTS

NOTE 22 Events Subsequent

Subsequent events have been considered through August 14, 2023 for these statutory financial statements which are to be issued August 14, 2023.

Type I – Recognized Subsequent Events:

There were no recognized subsequent events for the period ended June 30, 2023.

Type II – Nonrecognized Subsequent Events:

On July 10, 2023, the Company paid an extraordinary cash dividend of \$230,000,000 to ANIH.

NOTE 23 Reinsurance

The Company entered into a coinsurance with Swiss Re Life and Health of America ("Swiss Re"), effective April 1, 2023, ceding approximately \$6,264,469 of reserves related to medicare supplement insurance.

NOTE 24 Retrospectively Rated Contracts & Contracts Subject to Redetermination

Not applicable - The Company had no retrospectively rated contracts or contracts subject to redetermination.

NOTE 25 Change in Incurred Losses and Loss Adjustment Expenses

- A. Reserves as of January 1, 2023 were \$12,285,616. As of June 30, 2023, \$8,100,755 has been paid for incurred losses and loss adjustment expenses attributable to insured events of prior years. Reserves remaining for prior years are now \$6,181,182 as a result of re-estimation of unpaid claims and claim adjustment expenses. Therefore, there has been \$1,996,322 of unfavorable prior-year development from December 31, 2022 to June 30, 2023. Original estimates are increased or decreased, as additional information becomes known regarding individual claims.
- B. There were no significant changes in methodologies and assumptions used in calculating the liability for unpaid losses and loss adjustment expenses as of June 30, 2023.

NOTE 26 Intercompany Pooling Arrangements

No significant change.

NOTE 27 Structured Settlements

No significant change.

NOTE 28 Health Care Receivables

No significant change.

NOTE 29 Participating Policies

No significant change.

NOTE 30 Premium Deficiency Reserves

No significant change.

NOTE 31 Reserves for Life Contracts and Annuity Contracts

No significant change.

NOTE 32 Analysis of Annuity Actuarial Reserves and Deposit Type Contract Liabilities by Withdrawal Characteristics

No significant change.

NOTE 33 Analysis of Life Actuarial Reserves by Withdrawal Characteristics

No significant change.

NOTE 34 Premium & Annuity Considerations Deferred and Uncollected

No significant change.

NOTE 35 Separate Accounts

No significant change.

NOTE 36 Loss/Claim Adjustment Expenses

No significant change.

GENERAL INTERROGATORIES

PART 1 - COMMON INTERROGATORIES

GENERAL

- 1.1 Did the reporting entity experience any material transactions requiring the filing of Disclosure of Material Transactions with the State of Domicile, as required by the Model Act? Yes [] No [X]
- 1.2 If yes, has the report been filed with the domiciliary state? Yes [] No []
- 2.1 Has any change been made during the year of this statement in the charter, by-laws, articles of incorporation, or deed of settlement of the reporting entity? Yes [] No [X]
- 2.2 If yes, date of change:
- 3.1 Is the reporting entity a member of an Insurance Holding Company System consisting of two or more affiliated persons, one or more of which is an insurer? Yes [X] No []
If yes, complete Schedule Y, Parts 1 and 1A.
- 3.2 Have there been any substantial changes in the organizational chart since the prior quarter end? Yes [] No [X]
- 3.3 If the response to 3.2 is yes, provide a brief description of those changes.
.....
- 3.4 Is the reporting entity publicly traded or a member of a publicly traded group? Yes [X] No []
- 3.5 If the response to 3.4 is yes, provide the CIK (Central Index Key) code issued by the SEC for the entity/group. 1837429
- 4.1 Has the reporting entity been a party to a merger or consolidation during the period covered by this statement? Yes [] No [X]
- 4.2 If yes, provide the name of the entity, NAIC Company Code, and state of domicile (use two letter state abbreviation) for any entity that has ceased to exist as a result of the merger or consolidation.

1	2	3
Name of Entity	NAIC Company Code	State of Domicile

5. If the reporting entity is subject to a management agreement, including third-party administrator(s), managing general agent(s), attorney-in-fact, or similar agreement, have there been any significant changes regarding the terms of the agreement or principals involved? Yes [] No [X] N/A []
If yes, attach an explanation.
.....
- 6.1 State as of what date the latest financial examination of the reporting entity was made or is being made. 12/31/2020
- 6.2 State the as of date that the latest financial examination report became available from either the state of domicile or the reporting entity. This date should be the date of the examined balance sheet and not the date the report was completed or released. 12/31/2020
- 6.3 State as of what date the latest financial examination report became available to other states or the public from either the state of domicile or the reporting entity. This is the release date or completion date of the examination report and not the date of the examination (balance sheet date). 06/10/2022
- 6.4 By what department or departments?
Texas Department of Insurance
- 6.5 Have all financial statement adjustments within the latest financial examination report been accounted for in a subsequent financial statement filed with Departments? Yes [] No [] N/A [X]
- 6.6 Have all of the recommendations within the latest financial examination report been complied with? Yes [] No [] N/A [X]
- 7.1 Has this reporting entity had any Certificates of Authority, licenses or registrations (including corporate registration, if applicable) suspended or revoked by any governmental entity during the reporting period? Yes [] No [X]
- 7.2 If yes, give full information:
.....
- 8.1 Is the company a subsidiary of a bank holding company regulated by the Federal Reserve Board? Yes [] No [X]
- 8.2 If response to 8.1 is yes, please identify the name of the bank holding company.
.....
- 8.3 Is the company affiliated with one or more banks, thrifts or securities firms? Yes [X] No []
- 8.4 If response to 8.3 is yes, please provide below the names and location (city and state of the main office) of any affiliates regulated by a federal regulatory services agency [i.e. the Federal Reserve Board (FRB), the Office of the Comptroller of the Currency (OCC), the Federal Deposit Insurance Corporation (FDIC) and the Securities Exchange Commission (SEC)] and identify the affiliate's primary federal regulator.

1	2	3	4	5	6
Affiliate Name	Location (City, State)	FRB	OCC	FDIC	SEC
ANICO Financial Services Inc.	Galveston, TexasNO...	...NO...	...NO...	...YES...

GENERAL INTERROGATORIES

- 9.1 Are the senior officers (principal executive officer, principal financial officer, principal accounting officer or controller, or persons performing similar functions) of the reporting entity subject to a code of ethics, which includes the following standards? Yes [] No []
- (a) Honest and ethical conduct, including the ethical handling of actual or apparent conflicts of interest between personal and professional relationships;
- (b) Full, fair, accurate, timely and understandable disclosure in the periodic reports required to be filed by the reporting entity;
- (c) Compliance with applicable governmental laws, rules and regulations;
- (d) The prompt internal reporting of violations to an appropriate person or persons identified in the code; and
- (e) Accountability for adherence to the code.
- 9.11 If the response to 9.1 is No, please explain:
- 9.2 Has the code of ethics for senior managers been amended? Yes [] No []
- 9.21 If the response to 9.2 is Yes, provide information related to amendment(s).
- 9.3 Have any provisions of the code of ethics been waived for any of the specified officers? Yes [] No []
- 9.31 If the response to 9.3 is Yes, provide the nature of any waiver(s).

FINANCIAL

- 10.1 Does the reporting entity report any amounts due from parent, subsidiaries or affiliates on Page 2 of this statement? Yes [] No []
- 10.2 If yes, indicate any amounts receivable from parent included in the Page 2 amount: \$ 47,921

INVESTMENT

- 11.1 Were any of the stocks, bonds, or other assets of the reporting entity loaned, placed under option agreement, or otherwise made available for use by another person? (Exclude securities under securities lending agreements.) Yes [] No []
- 11.2 If yes, give full and complete information relating thereto:
12. Amount of real estate and mortgages held in other invested assets in Schedule BA: \$
13. Amount of real estate and mortgages held in short-term investments: \$
- 14.1 Does the reporting entity have any investments in parent, subsidiaries and affiliates? Yes [] No []
- 14.2 If yes, please complete the following:
- | | 1
Prior Year-End
Book/Adjusted
Carrying Value | 2
Current Quarter
Book/Adjusted
Carrying Value |
|---|--|---|
| 14.21 Bonds | \$ | \$ |
| 14.22 Preferred Stock | \$ | \$ |
| 14.23 Common Stock | \$ 340,150 | \$ 645,077 |
| 14.24 Short-Term Investments | \$ | \$ |
| 14.25 Mortgage Loans on Real Estate | \$ 17,169,426 | \$ 16,941,931 |
| 14.26 All Other | \$ | \$ |
| 14.27 Total Investment in Parent, Subsidiaries and Affiliates (Subtotal Lines 14.21 to 14.26) | \$ 17,509,576 | \$ 17,587,008 |
| 14.28 Total Investment in Parent included in Lines 14.21 to 14.26 above | \$ | \$ |
- 15.1 Has the reporting entity entered into any hedging transactions reported on Schedule DB? Yes [] No []
- 15.2 If yes, has a comprehensive description of the hedging program been made available to the domiciliary state? Yes [] No [] N/A []
If no, attach a description with this statement.
16. For the reporting entity's security lending program, state the amount of the following as of the current statement date:
- 16.1 Total fair value of reinvested collateral assets reported on Schedule DL, Parts 1 and 2. \$
- 16.2 Total book/adjusted carrying value of reinvested collateral assets reported on Schedule DL, Parts 1 and 2 \$
- 16.3 Total payable for securities lending reported on the liability page. \$

GENERAL INTERROGATORIES

17. Excluding items in Schedule E - Part 3 - Special Deposits, real estate, mortgage loans and investments held physically in the reporting entity's offices, vaults or safety deposit boxes, were all stocks, bonds and other securities, owned throughout the current year held pursuant to a custodial agreement with a qualified bank or trust company in accordance with Section 1, III - General Examination Considerations, F. Outsourcing of Critical Functions, Custodial or Safekeeping Agreements of the NAIC Financial Condition Examiners Handbook? Yes [X] No []
- 17.1 For all agreements that comply with the requirements of the NAIC Financial Condition Examiners Handbook, complete the following:

1 Name of Custodian(s)	2 Custodian Address
Bank of New York Mellon	111 Sander Creek Parkway, 2nd Floor, East Syracuse, NY 13057
Moody National Bank	2302 Post Office Street Galveston, Texas 77550

- 17.2 For all agreements that do not comply with the requirements of the NAIC Financial Condition Examiners Handbook, provide the name, location and a complete explanation:

1 Name(s)	2 Location(s)	3 Complete Explanation(s)

- 17.3 Have there been any changes, including name changes, in the custodian(s) identified in 17.1 during the current quarter? Yes [] No [X]
- 17.4 If yes, give full information relating thereto:

1 Old Custodian	2 New Custodian	3 Date of Change	4 Reason

- 17.5 Investment management – Identify all investment advisors, investment managers, broker/dealers, including individuals that have the authority to make investment decisions on behalf of the reporting entity. For assets that are managed internally by employees of the reporting entity, note as such. ["...that have access to the investment accounts"; "...handle securities"]

1 Name of Firm or Individual	2 Affiliation
Anne Lemire	I.....
Scott Brast	I.....

- 17.5097 For those firms/individuals listed in the table for Question 17.5, do any firms/individuals unaffiliated with the reporting entity (i.e. designated with a "U") manage more than 10% of the reporting entity's invested assets?..... Yes [] No [X]

- 17.5098 For firms/individuals unaffiliated with the reporting entity (i.e. designated with a "U") listed in the table for Question 17.5, does the total assets under management aggregate to more than 50% of the reporting entity's invested assets?..... Yes [] No [X]

- 17.6 For those firms or individuals listed in the table for 17.5 with an affiliation code of "A" (affiliated) or "U" (unaffiliated), provide the information for the table below.

1	2	3	4	5
Central Registration Depository Number	Name of Firm or Individual	Legal Entity Identifier (LEI)	Registered With	Investment Management Agreement (IMA) Filed

- 18.1 Have all the filing requirements of the Purposes and Procedures Manual of the NAIC Investment Analysis Office been followed? Yes [X] No []

- 18.2 If no, list exceptions:
.....

19. By self-designating 5GI securities, the reporting entity is certifying the following elements for each self-designated 5GI security:
- a. Documentation necessary to permit a full credit analysis of the security does not exist or an NAIC CRP credit rating for an FE or PL security is not available.
 - b. Issuer or obligor is current on all contracted interest and principal payments.
 - c. The insurer has an actual expectation of ultimate payment of all contracted interest and principal.
- Has the reporting entity self-designated 5GI securities? Yes [] No [X]

20. By self-designating PLGI securities, the reporting entity is certifying the following elements of each self-designated PLGI security:
- a. The security was purchased prior to January 1, 2018.
 - b. The reporting entity is holding capital commensurate with the NAIC Designation reported for the security.
 - c. The NAIC Designation was derived from the credit rating assigned by an NAIC CRP in its legal capacity as a NRSRO which is shown on a current private letter rating held by the insurer and available for examination by state insurance regulators.
 - d. The reporting entity is not permitted to share this credit rating of the PL security with the SVO.
- Has the reporting entity self-designated PLGI securities? Yes [] No [X]

21. By assigning FE to a Schedule BA non-registered private fund, the reporting entity is certifying the following elements of each self-designated FE fund:
- a. The shares were purchased prior to January 1, 2019.
 - b. The reporting entity is holding capital commensurate with the NAIC Designation reported for the security.
 - c. The security had a public credit rating(s) with annual surveillance assigned by an NAIC CRP in its legal capacity as an NRSRO prior to January 1, 2019.
 - d. The fund only or predominantly holds bonds in its portfolio.
 - e. The current reported NAIC Designation was derived from the public credit rating(s) with annual surveillance assigned by an NAIC CRP in its legal capacity as an NRSRO.
 - f. The public credit rating(s) with annual surveillance assigned by an NAIC CRP has not lapsed.
- Has the reporting entity assigned FE to Schedule BA non-registered private funds that complied with the above criteria? Yes [] No [X]

GENERAL INTERROGATORIES

PART 2 - LIFE AND ACCIDENT AND HEALTH COMPANIES/FRATERNAL BENEFIT SOCIETIES

Life and Accident Health Companies/Fraternal Benefit Societies:

1. Report the statement value of mortgage loans at the end of this reporting period for the following categories: 1
Amount
- 1.1 Long-Term Mortgages In Good Standing
- 1.11 Farm Mortgages \$.....
- 1.12 Residential Mortgages \$.....
- 1.13 Commercial Mortgages \$..... 52,722,932
- 1.14 Total Mortgages in Good Standing \$..... 52,722,932
- 1.2 Long-Term Mortgages In Good Standing with Restructured Terms
- 1.21 Total Mortgages in Good Standing with Restructured Terms..... \$.....
- 1.3 Long-Term Mortgage Loans Upon which Interest is Overdue more than Three Months
- 1.31 Farm Mortgages \$.....
- 1.32 Residential Mortgages \$.....
- 1.33 Commercial Mortgages \$.....
- 1.34 Total Mortgages with Interest Overdue more than Three Months \$.....
- 1.4 Long-Term Mortgage Loans in Process of Foreclosure
- 1.41 Farm Mortgages \$.....
- 1.42 Residential Mortgages \$.....
- 1.43 Commercial Mortgages \$.....
- 1.44 Total Mortgages in Process of Foreclosure \$.....
- 1.5 Total Mortgage Loans (Lines 1.14 + 1.21 + 1.34 + 1.44) (Page 2, Column 3, Lines 3.1 + 3.2) \$..... 52,722,932
- 1.6 Long-Term Mortgages Foreclosed, Properties Transferred to Real Estate in Current Quarter
- 1.61 Farm Mortgages \$.....
- 1.62 Residential Mortgages \$.....
- 1.63 Commercial Mortgages \$.....
- 1.64 Total Mortgages Foreclosed and Transferred to Real Estate \$.....
2. Operating Percentages:
- 2.1 A&H loss percent 89.900 %
- 2.2 A&H cost containment percent 0.600 %
- 2.3 A&H expense percent excluding cost containment expenses 77.700 %
- 3.1 Do you act as a custodian for health savings accounts? Yes [] No [X]
- 3.2 If yes, please provide the amount of custodial funds held as of the reporting date \$.....
- 3.3 Do you act as an administrator for health savings accounts? Yes [] No [X]
- 3.4 If yes, please provide the balance of the funds administered as of the reporting date \$.....
4. Is the reporting entity licensed or chartered, registered, qualified, eligible or writing business in at least two states? Yes [X] No []
- 4.1 If no, does the reporting entity assume reinsurance business that covers risks residing in at least one state other than the state of domicile of the reporting entity? Yes [] No []

Fraternal Benefit Societies Only:

- 5.1 In all cases where the reporting entity has assumed accident and health risks from another company, provisions should be made in this statement on account of such reinsurances for reserve equal to that which the original company would have been required to establish had it retained the risks. Has this been done? Yes [] No [] N/A []
- 5.2 If no, explain:
.....
- 6.1 Does the reporting entity have outstanding assessments in the form of liens against policy benefits that have increased surplus? Yes [] No []
- 6.2 If yes, what is the date(s) of the original lien and the total outstanding balance of liens that remain in surplus?

Date	Outstanding Lien Amount
.....

SCHEDULE S - CEDED REINSURANCE

Showing All New Reinsurance Treaties - Current Year to Date

1 NAIC Company Code	2 ID Number	3 Effective Date	4 Name of Reinsurer	5 Domiciliary Jurisdiction	6 Type of Reinsurance Ceded	7 Type of Business Ceded	8 Type of Reinsurer	9 Certified Reinsurer Rating (1 through 6)	10 Effective Date of Certified Reinsurer Rating
NONE									

STATEMENT AS OF JUNE 30, 2023 OF THE Standard Life and Accident Insurance Company
SCHEDULE T - PREMIUMS AND ANNUITY CONSIDERATIONS

Current Year To Date - Allocated by States and Territories

States, Etc.	1 Active Status (a)	Life Contracts		Direct Business Only			
		2 Life Insurance Premiums	3 Annuity Considerations	4 Accident and Health Insurance Premiums, Including Policy, Membership and Other Fees	5 Other Considerations	6 Total Columns 2 Through 5	7 Deposit-Type Contracts
1. Alabama	AL	L	61,710		100,444	162,154	
2. Alaska	AK	L	958		40,274	41,232	
3. Arizona	AZ	L	48,768	600	472,333	521,701	
4. Arkansas	AR	L	102,571		92,533	195,104	
5. California	CA	L	293,105	2,350	3,677,075	3,972,530	
6. Colorado	CO	L	21,435		540,034	561,469	
7. Connecticut	CT	L	2,508		73,302	75,810	
8. Delaware	DE	L	30,599		727,813	758,412	
9. District of Columbia	DC	L	8,180		4,369,372	4,377,552	
10. Florida	FL	L	159,494	3,900	2,056,722	2,220,116	
11. Georgia	GA	L	387,160	60	449,490	836,710	
12. Hawaii	HI	L	21,334		15,606	36,940	
13. Idaho	ID	L	8,821		86,458	95,279	
14. Illinois	IL	L	149,100	1,254	905,083	1,055,437	
15. Indiana	IN	L	67,366		469,710	537,076	
16. Iowa	IA	L	49,849		379,745	429,594	
17. Kansas	KS	L	30,720		832,851	863,571	
18. Kentucky	KY	L	70,806		265,844	336,650	
19. Louisiana	LA	L	151,635	2,649	305,244	459,528	
20. Maine	ME	N			2,025	2,025	
21. Maryland	MD	L	65,913		2,525,516	2,591,429	
22. Massachusetts	MA	L	7,969		25,096	33,065	
23. Michigan	MI	L	116,473	794	1,484,392	1,601,659	
24. Minnesota	MN	L	17,738		25,786	43,524	
25. Mississippi	MS	L	106,178	600	112,245	219,023	
26. Missouri	MO	L	167,914	600	643,566	812,080	
27. Montana	MT	L	7,829	600	119,887	128,316	
28. Nebraska	NE	L	11,186		203,184	214,370	
29. Nevada	NV	L	32,012		1,244,339	1,276,351	
30. New Hampshire	NH	N			9,587	9,587	
31. New Jersey	NJ	N	4,527		49,927	54,454	
32. New Mexico	NM	L	31,387		93,541	124,928	
33. New York	NY	N	5,082		51,474	56,556	
34. North Carolina	NC	L	279,312		663,411	942,723	
35. North Dakota	ND	L	3,488		16,266	19,754	
36. Ohio	OH	L	177,476	1,200	2,573,313	2,751,989	
37. Oklahoma	OK	L	174,270	540	296,650	471,460	
38. Oregon	OR	L	22,196		166,365	188,561	
39. Pennsylvania	PA	L	70,928	182	811,759	882,869	
40. Rhode Island	RI	L	231		7,506	7,737	
41. South Carolina	SC	L	247,299		504,261	751,560	
42. South Dakota	SD	L	4,651		166,246	170,897	
43. Tennessee	TN	L	202,858	7,000	340,373	550,231	
44. Texas	TX	L	652,506	1,350	2,334,094	2,987,950	
45. Utah	UT	L	71,015		653,868	724,883	
46. Vermont	VT	L	4,394		4,387	8,781	
47. Virginia	VA	L	94,962		297,735	392,697	
48. Washington	WA	L	20,604		311,374	331,978	
49. West Virginia	WV	L	74,635	1,800	221,312	297,747	
50. Wisconsin	WI	L	73,821		951,942	1,025,763	
51. Wyoming	WY	L	2,150		207,459	209,609	
52. American Samoa	AS	N					
53. Guam	GU	N					
54. Puerto Rico	PR	N	406		10	416	
55. U.S. Virgin Islands	VI	N					
56. Northern Mariana Islands	MP	N					
57. Canada	CAN	N			10	10	
58. Aggregate Other Aliens	OT	XXX	608			608	
59. Subtotal	XXX		4,418,137	25,479	32,978,839	37,422,455	
90. Reporting entity contributions for employee benefits plans	XXX						
91. Dividends or refunds applied to purchase paid-up additions and annuities	XXX		14,693			14,693	
92. Dividends or refunds applied to shorten endowment or premium paying period	XXX						
93. Premium or annuity considerations waived under disability or other contract provisions	XXX		4,750		167,944	172,694	
94. Aggregate or other amounts not allocable by State	XXX						
95. Totals (Direct Business)	XXX		4,437,580	25,479	33,146,783	37,609,842	
96. Plus Reinsurance Assumed	XXX				14,659,888	14,659,888	
97. Totals (All Business)	XXX		4,437,580	25,479	47,806,671	52,269,730	
98. Less Reinsurance Ceded	XXX		354,359		33,541,236	33,895,595	
99. Totals (All Business) less Reinsurance Ceded	XXX		4,083,221	25,479	14,265,435	18,374,135	
DETAILS OF WRITE-INS							
58001. AUS Australia	XXX		328			328	
58002. JPN Japan	XXX		173			173	
58003. DEU Germany	XXX		107			107	
58998. Summary of remaining write-ins for Line 58 from overflow page	XXX						
58999. Totals (Lines 58001 through 58003 plus 58998)(Line 58 above)	XXX		608			608	
9401.	XXX						
9402.	XXX						
9403.	XXX						
9498. Summary of remaining write-ins for Line 94 from overflow page	XXX						
9499. Totals (Lines 9401 through 9403 plus 9498)(Line 94 above)	XXX						

(a) Active Status Counts:

- | | |
|--|---|
| 1. L - Licensed or Chartered - Licensed insurance carrier or domiciled RRG..... 47 | 4. Q - Qualified - Qualified or accredited reinsurer..... |
| 2. R - Registered - Non-domiciled RRGs..... | 5. N - None of the above - Not allowed to write business in the state..... 10 |
| 3. E - Eligible - Reporting entities eligible or approved to write surplus lines in the state..... | |

**SCHEDULE Y - INFORMATION CONCERNING ACTIVITIES OF INSURER MEMBERS OF A HOLDING COMPANY GROUP
PART 1 - ORGANIZATIONAL CHART**

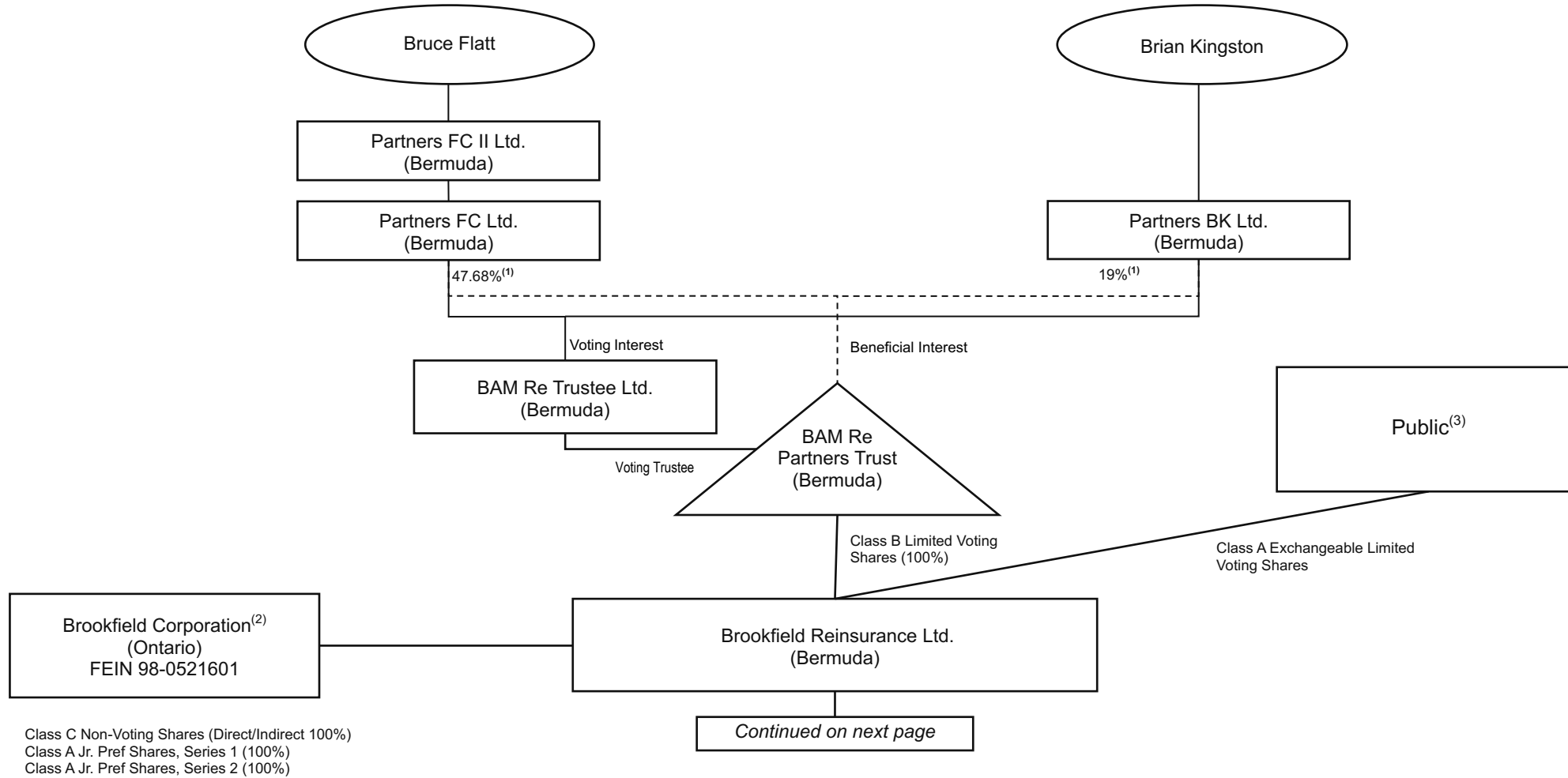

12

(1) This percentage represents both the percentage of beneficial interest in the BAM Re Partners Trust and the percentage of voting interest in BAM Re Trustee Ltd., which are the same percentage numbers. The remaining 33.32% beneficial interest in BAM Re Partners Trust and 33.32% voting interest in its trustee, BAM Re Trustee, is held through entities owned by (i) Sachin Shah (6.66%), (ii) Anuj Ranjan (6.66%) (iii) Connor Teskey(6.66%), (iv) Cyrus Madon (6.66%) and (v) Sam Pollock (6.66%).
 (2) Pursuant to Commissioner's Order No. 2022-7321 (HCS No. 1130540), Brookfield Corporation is not a control person within the Registrants' holding company system, however Brookfield Corporation is included in this organizational chart due to certain commitments made by Brookfield Corporation in connection with its disclaimer of affiliation filing.
 (3) To the Company's knowledge based on filings made with the SEC as of the date hereof, Bruce Flatt is the only person holding 10% or more of the voting power of the Brookfield Reinsurance Ltd. Class A Shares

**SCHEDULE Y - INFORMATION CONCERNING ACTIVITIES OF INSURER MEMBERS OF A HOLDING COMPANY GROUP
PART 1 - ORGANIZATIONAL CHART (continued)**

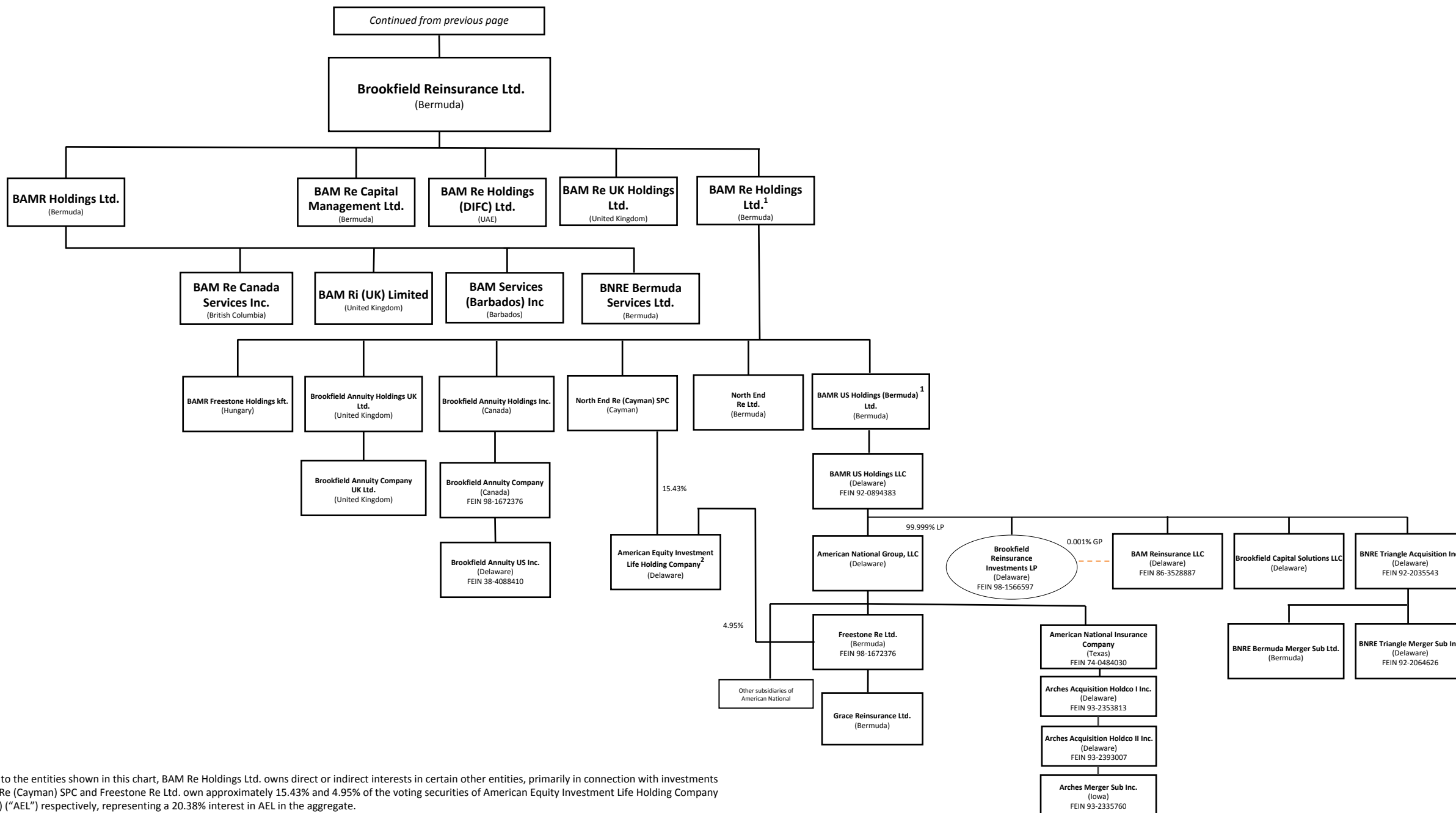

12.1

(1) In addition to the entities shown in this chart, BAM Re Holdings Ltd. owns direct or indirect interests in certain other entities, primarily in connection with investments
 (2) North End Re (Cayman) SPC and Freestone Re Ltd. own approximately 15.43% and 4.95% of the voting securities of American Equity Investment Life Holding Company (NYSE: AEL) ("AEL") respectively, representing a 20.38% interest in AEL in the aggregate.

SCHEDULE Y - INFORMATION CONCERNING ACTIVITIES OF INSURER MEMBERS OF A HOLDING COMPANY GROUP
Abbreviated Organizational Chart (continued)¹

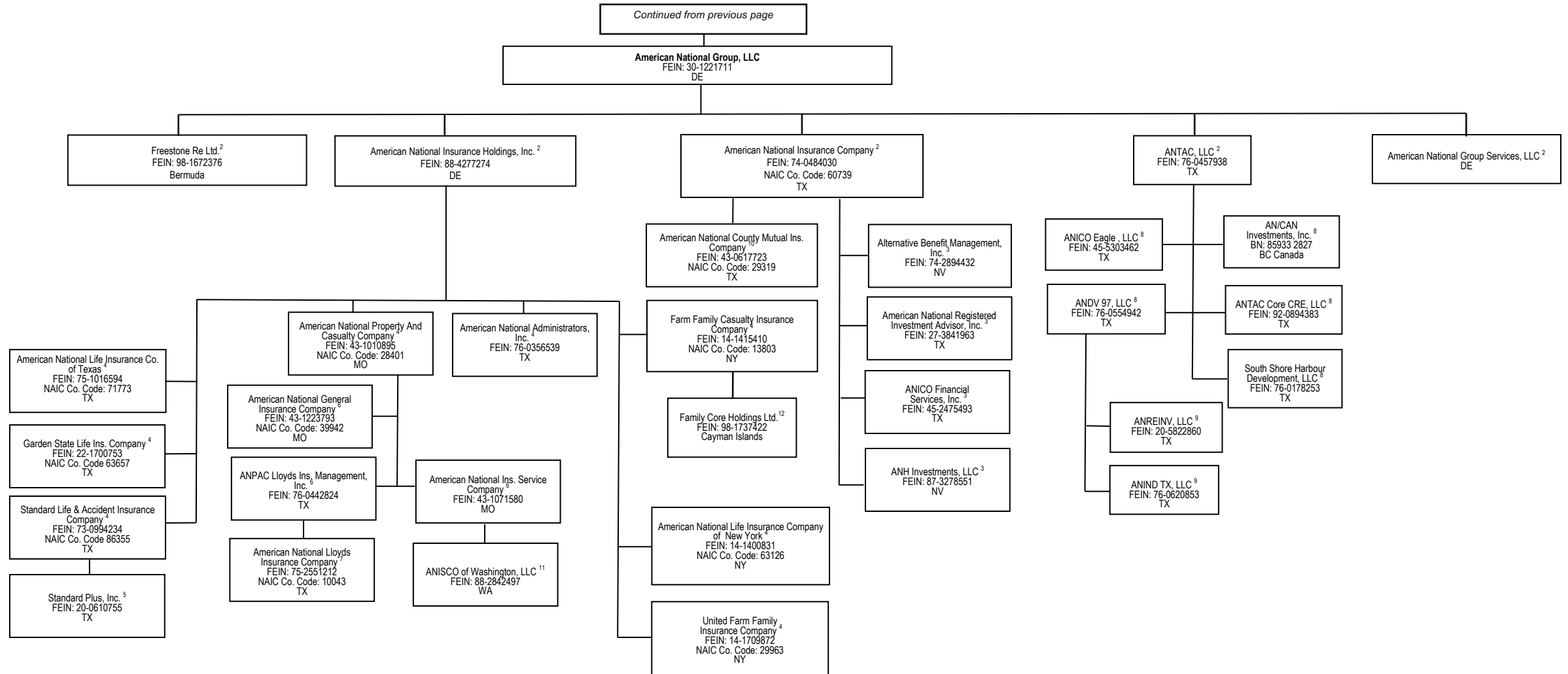

12.2

(1) In addition to the entities shown in this chart, American National Group, LLC owns a direct or indirect interest in certain other entities, primarily in connection with real estate and other investments.
 (2) 100% owned by American National Group, LLC.
 (3) 100% owned by American National Insurance Company.
 (4) 100% owned by American National Insurance Holdings, Inc.
 (5) 100% owned by Standard Life and Accident Insurance Company.

(6) 100% owned by American National Property And Casualty Company.
 (7) Not a subsidiary company, but managed by ANPAC Lloyds Insurance Management, Inc.
 (8) 100% owned by ANTAC, LLC.
 (9) 100% owned by ANDV 97, LLC.
 (10) Not a subsidiary company but managed by American National Insurance Company.
 (11) 100% owned by American National Insurance Service Company.
 (12) 100% owned by Farm Family Casualty Insurance Company

STATEMENT AS OF JUNE 30, 2023 OF THE Standard Life and Accident Insurance Company

SCHEDULE Y
PART 1A - DETAIL OF INSURANCE HOLDING COMPANY SYSTEM

1	2	3	4	5	6	7	8	9	10	11	12	13	14	15	16
Group Code	Group Name	NAIC Company Code	ID Number	Federal RSSD	CIK	Name of Securities Exchange if Publicly Traded (U.S. or International)	Names of Parent, Subsidiaries Or Affiliates	Domiciliary Location	Relationship to Reporting Entity	Directly Controlled by (Name of Entity/Person)	Type of Control (Ownership, Board, Management, Attorney-in-Fact, Influence, Other)	If Control is Ownership Provide Percentage	Ultimate Controlling Entity(ies)/Person(s)	Is an SCA Filing Required? (Yes/No)	*
.0408	Brookfield Reinsurance Ltd. Group	60739	74-0484030	1343722	0		American National Insurance Company	TX	IA	American National Group, LLC	Ownership	100.000	Brookfield Reinsurance Ltd.	NO	1
.0408	Brookfield Reinsurance Ltd. Group	71773	75-1016594	1343731	0		American National Life Insurance Company of Texas	TX	IA	American National Insurance Holdings, Inc.	Ownership	100.000	Brookfield Reinsurance Ltd.	NO	1
.0408	Brookfield Reinsurance Ltd. Group	86355	73-0994234		0		Standard Life and Accident Insurance Company	TX	RE	American National Insurance Holdings, Inc.	Ownership	100.000	Brookfield Reinsurance Ltd.	NO	1
.0408	Brookfield Reinsurance Ltd. Group	63657	22-1700753		0		Garden State Life Insurance Company	TX	IA	American National Insurance Holdings, Inc.	Ownership	100.000	Brookfield Reinsurance Ltd.	NO	1
.0408	Brookfield Reinsurance Ltd. Group	63126	14-1400831		0		American National Life Insurance Company of New York	NY	IA	American National Insurance Holdings, Inc.	Ownership	100.000	Brookfield Reinsurance Ltd.	NO	1
.0408	Brookfield Reinsurance Ltd. Group	13803	14-1415410		0		Farm Family Casualty Insurance Company	NY	IA	American National Insurance Holdings, Inc.	Ownership	100.000	Brookfield Reinsurance Ltd.	NO	1
.0408	Brookfield Reinsurance Ltd. Group	29963	14-1709872		0		United Farm Family Insurance Company	NY	IA	American National Insurance Holdings, Inc.	Ownership	100.000	Brookfield Reinsurance Ltd.	NO	1
.0408	Brookfield Reinsurance Ltd. Group	28401	43-1010895	1343946	0		American National Property and Casualty Company	MO	IA	American National Insurance Holdings, Inc.	Ownership	100.000	Brookfield Reinsurance Ltd.	YES	1
.0408	Brookfield Reinsurance Ltd. Group	39942	43-1223793		0		American National General Insurance Company	MO	IA	American National Property and Casualty Company	Ownership	100.000	Brookfield Reinsurance Ltd.	NO	1
.0408	Brookfield Reinsurance Ltd. Group	29319	43-0617723		0		American National County Mutual Insurance Company	TX	IA	American National Insurance Company	Management	0.000	Brookfield Reinsurance Ltd.	NO	1
.0408	Brookfield Reinsurance Ltd. Group	10043	75-2551212		0		American National Lloyds Insurance Company	TX	IA	ANPAC Lloyds Insurance Management, Inc.	Attorney-In-Fact	0.000	Brookfield Reinsurance Ltd.	NO	1
.0408	Brookfield Reinsurance Ltd. Group	00000	30-1221711		0		American National Group, LLC	DE	UIP	BAMR US Holdings LLC	Ownership	100.000	Brookfield Reinsurance Ltd.	NO	1
.0408	Brookfield Reinsurance Ltd. Group	00000	88-4277274		0		American National Insurance Holdings, Inc.	DE	UDP	American National Group, LLC	Ownership	100.000	Brookfield Reinsurance Ltd.	NO	1
.0408	Brookfield Reinsurance Ltd. Group	00000	87-3278551		0		ANH Investments, LLC	NV	NIA	American National Insurance Company	Ownership	100.000	Brookfield Reinsurance Ltd.	NO	1
.0408	Brookfield Reinsurance Ltd. Group	00000	76-0457938		0		ANTAC, LLC	TX	NIA	American National Group, LLC	Ownership	100.000	Brookfield Reinsurance Ltd.	NO	1
.0408	Brookfield Reinsurance Ltd. Group	00000	27-3841963		1518195		American National Registered Investment Advisor, Inc.	TX	NIA	American National Insurance Company	Ownership	100.000	Brookfield Reinsurance Ltd.	NO	1
.0408	Brookfield Reinsurance Ltd. Group	00000	74-2894432		0		Alternative Benefit Management, Inc.	NV	NIA	American National Insurance Company	Ownership	100.000	Brookfield Reinsurance Ltd.	NO	1
.0408	Brookfield Reinsurance Ltd. Group	00000	45-2475493		0		ANICO Financial Services, Inc.	TX	NIA	American National Insurance Company	Ownership	100.000	Brookfield Reinsurance Ltd.	NO	1
.0408	Brookfield Reinsurance Ltd. Group	00000	76-0356539		0		American National Administrators, Inc.	TX	NIA	American National Insurance Holdings, Inc.	Ownership	100.000	Brookfield Reinsurance Ltd.	NO	1
.0408	Brookfield Reinsurance Ltd. Group	00000	43-1071580		0		American National Insurance Service Company	MO	NIA	American National Property and Casualty Company	Ownership	100.000	Brookfield Reinsurance Ltd.	NO	1
.0408	Brookfield Reinsurance Ltd. Group	00000	88-2842497		0		ANISCO of Washington, LLC	WA	NIA	American National Insurance Service Company	Ownership	100.000	Brookfield Reinsurance Ltd.	NO	1
.0408	Brookfield Reinsurance Ltd. Group	00000	76-0442824		0		ANPAC Lloyds Insurance Management, Inc.	TX	NIA	American National Property and Casualty Company	Ownership	100.000	Brookfield Reinsurance Ltd.	NO	1
.0408	Brookfield Reinsurance Ltd. Group	00000	76-0620853		0		ANIND TX, LLC	TX	NIA	ANDV 97, LLC	Ownership	100.000	Brookfield Reinsurance Ltd.	NO	1
.0408	Brookfield Reinsurance Ltd. Group	00000	20-5822860		0		ANREINV, LLC	TX	NIA	ANDV 97, LLC	Ownership	100.000	Brookfield Reinsurance Ltd.	NO	1
.0408	Brookfield Reinsurance Ltd. Group	00000	76-0554942		0		ANDV 97, LLC	TX	NIA	ANTAC, LLC	Ownership	100.000	Brookfield Reinsurance Ltd.	NO	1
.0408	Brookfield Reinsurance Ltd. Group	00000	45-5303462		0		ANICO Eagle, LLC	TX	NIA	ANTAC, LLC	Ownership	100.000	Brookfield Reinsurance Ltd.	NO	1
.0408	Brookfield Reinsurance Ltd. Group	00000	85-9332827		0		AN/CAN Investments, Inc.	CAN	NIA	ANTAC, LLC	Ownership	100.000	Brookfield Reinsurance Ltd.	NO	1
.0408	Brookfield Reinsurance Ltd. Group	00000	98-1672376		0		Freestone Re Ltd.	BMJ	IA	American National Group, LLC	Ownership	100.000	Brookfield Reinsurance Ltd.	NO	1
.0408	Brookfield Reinsurance Ltd. Group	00000	76-0178253		0		South Shore Harbour Development, LLC	TX	NIA	ANTAC, LLC	Ownership	100.000	Brookfield Reinsurance Ltd.	NO	1
.0408	Brookfield Reinsurance Ltd. Group	00000	20-0610755		0		Standard Plus, Inc.	TX	DS	Standard Life and Accident Insurance Company	Ownership	100.000	Brookfield Reinsurance Ltd.	NO	1
.0408	Brookfield Reinsurance Ltd. Group	00000	45-5303462		0		BAMR US Holdings (Bermuda) I Ltd.	BMJ	UIP	BAM Re Holdings Ltd.	Ownership	100.000	Brookfield Reinsurance Ltd.	NO	1
.0408	Brookfield Reinsurance Ltd. Group	00000	85-9332827		0		BAM Re Holdings Ltd.	BMJ	UIP	Brookfield Reinsurance Ltd.	Ownership	100.000	Brookfield Reinsurance Ltd.	NO	1
.0408	Brookfield Reinsurance Ltd. Group	00000	20-1134768		1837429	NYSE, TSX	Brookfield Reinsurance Ltd.	BMJ	UIP	BAM Re Partners Trust	Other	0.000	Bruce Flatt and Brian Kingston	NO	2
.0408	Brookfield Reinsurance Ltd. Group	00000	98-1672376		0		BAM Re Partners Trust	BMJ	UIP	BAM Re Trustee Ltd.	Management	0.000	Bruce Flatt and Brian Kingston	NO	
.0408	Brookfield Reinsurance Ltd. Group	00000	76-0178253		0		BAM Re Trustee Ltd.	BMJ	UIP	Partners FC Ltd.	Ownership	47.680	Bruce Flatt	NO	
.0408	Brookfield Reinsurance Ltd. Group	00000	20-0610755		0		BAM Re Trustee Ltd.	BMJ	UIP	Partners BK Ltd.	Ownership	19.000	Brian Kingston	NO	

STATEMENT AS OF JUNE 30, 2023 OF THE Standard Life and Accident Insurance Company

SCHEDULE Y
PART 1A - DETAIL OF INSURANCE HOLDING COMPANY SYSTEM

1	2	3	4	5	6	7	8	9	10	11	12	13	14	15	16
Group Code	Group Name	NAIC Company Code	ID Number	Federal RSSD	CIK	Name of Securities Exchange if Publicly Traded (U.S. or International)	Names of Parent, Subsidiaries Or Affiliates	Domi-ciliary Location	Relation-ship to Reporting Entity	Directly Controlled by (Name of Entity/Person)	Type of Control (Ownership, Board, Management, Attorney-in-Fact, Influence, Other)	If Control is Ownership Provide Percentage	Ultimate Controlling Entity(ies)/Person(s)	Is an SCA Filing Re-quired? (Yes/No)	*
.0408	Brookfield Reinsurance Ltd. Group	00000		0			Partners FC Ltd.	.BMJ	UIP	Partners FC II Ltd.	Ownership	100.000	Bruce Flatt	NO	
.0408	Brookfield Reinsurance Ltd. Group	00000		0			Partners FC II Ltd.	.BMJ	UIP	Bruce Flatt	Ownership	100.000	Bruce Flatt	NO	
.0408	Brookfield Reinsurance Ltd. Group	00000		0			Partners BK Ltd.	.BMJ	UIP	Brian Kingston	Ownership	100.000	Brian Kingston	NO	
.0408	Brookfield Reinsurance Ltd. Group	00000	98-1566597	0			Brookfield Reinsurance Investments LP	.DE	NIA	BAM Reinsurance LLC	Management	0.000	Brookfield Reinsurance Ltd.	NO	1
.0408	Brookfield Reinsurance Ltd. Group	00000	86-3528887	0			BAM Reinsurance LLC	.DE	NIA	BAMR US Holdings LLC	Ownership	100.000	Brookfield Reinsurance Ltd.	NO	1
.0408	Brookfield Reinsurance Ltd. Group	00000		0			BAMR Holdings Ltd.	.BMJ	NIA	Brookfield Reinsurance Ltd.	Ownership	100.000	Brookfield Reinsurance Ltd.	NO	1
.0408	Brookfield Reinsurance Ltd. Group	00000		0			BAM Ri (UK) Limited	.GBR	NIA	BAMR Holdings Ltd.	Ownership	100.000	Brookfield Reinsurance Ltd.	NO	1
.0408	Brookfield Reinsurance Ltd. Group	00000		0			BAM Re Canada Services Inc.	.CAN	NIA	BAMR Holdings Ltd.	Ownership	100.000	Brookfield Reinsurance Ltd.	NO	1
.0408	Brookfield Reinsurance Ltd. Group	00000		0			BAM Services (Barbados) Inc.	.BRB	NIA	BAMR Holdings Ltd.	Ownership	100.000	Brookfield Reinsurance Ltd.	NO	1
.0408	Brookfield Reinsurance Ltd. Group	00000		0			BAMR Freestone Holdings kft.	.HUN	NIA	BAM Re Holdings Ltd.	Ownership	100.000	Brookfield Reinsurance Ltd.	NO	1
.0408	Brookfield Reinsurance Ltd. Group	00000		0			Brookfield Annuity Holdings Inc.	.CAN	NIA	BAM Re Holdings Ltd.	Ownership	100.000	Brookfield Reinsurance Ltd.	NO	1
.0408	Brookfield Reinsurance Ltd. Group	00000		0			North End Re (Cayman) SPC	.CYM	NIA	BAM Re Holdings Ltd.	Ownership	100.000	Brookfield Reinsurance Ltd.	NO	1
.0408	Brookfield Reinsurance Ltd. Group	00000		0			North End Re Ltd.	.BMJ	IA	BAM Re Holdings Ltd.	Ownership	100.000	Brookfield Reinsurance Ltd.	NO	1
.0408	Brookfield Reinsurance Ltd. Group	00000	38-4088410	0			Brookfield Annuity US Inc.	.DE	NIA	Brookfield Annuity Company	Ownership	100.000	Brookfield Reinsurance Ltd.	NO	1
.0408	Brookfield Reinsurance Ltd. Group	00000	98-1672376	0			Brookfield Annuity Company	.CAN	IA	Brookfield Annuity Holdings Inc.	Ownership	100.000	Brookfield Reinsurance Ltd.	NO	1
.2658	American Equity Investment Group	00000	42-1447959	3981379	1039828	NYSE	American Equity Investment Life Holding Company	.IA	NIA	North End Re (Cayman) SPC	Ownership	14.040	Shareholders	NO	
.0408	Brookfield Reinsurance Ltd. Group	00000		0			BAM Re Capital Management Ltd.	.BMJ	NIA	Brookfield Reinsurance Ltd.	Ownership	100.000	Brookfield Reinsurance Ltd.	NO	1
.0408	Brookfield Reinsurance Ltd. Group	00000		0			BAM Re Holdings (DIFC) Ltd.	.ARE	NIA	Brookfield Reinsurance Ltd.	Ownership	100.000	Brookfield Reinsurance Ltd.	NO	1
.0408	Brookfield Reinsurance Ltd. Group	00000		0			BAM Re UK Holdings Ltd.	.GBR	NIA	Brookfield Reinsurance Ltd.	Ownership	100.000	Brookfield Reinsurance Ltd.	NO	1
.0408	Brookfield Reinsurance Ltd. Group	00000	92-0894383	0			BAMR US Holdings LLC	.DE	NIA	BAMR US Holdings (Bermuda) I Ltd.	Ownership	100.000	Brookfield Reinsurance Ltd.	NO	1
.0408	Brookfield Reinsurance Ltd. Group	00000		0			Brookfield Annuity Holdings UK Ltd.	.GBR	NIA	BAM Re Holdings Ltd.	Ownership	100.000	Brookfield Reinsurance Ltd.	NO	1
.0408	Brookfield Reinsurance Ltd. Group	00000		0			Brookfield Annuity Company UK Ltd.	.GBR	IA	Brookfield Annuity Holdings UK Ltd.	Ownership	100.000	Brookfield Reinsurance Ltd.	NO	1
.0408	Brookfield Reinsurance Ltd. Group	00000		0			Brookfield Capital Solutions LLC	.DE	NIA	BAMR US Holdings LLC	Ownership	100.000	Brookfield Reinsurance Ltd.	NO	1
.0408	Brookfield Reinsurance Ltd. Group	00000		0			Volta Holdings LP	.CYM	NIA	BAMR Holdings Ltd.	Management	0.000	Brookfield Reinsurance Ltd.	NO	1
.0408	Brookfield Reinsurance Ltd. Group	00000	87-3288802	0			121 Village Corner Development, Ltd.	.TX	NIA	ANREINV, LLC	Management	0.000	Brookfield Reinsurance Ltd.	NO	1
.0408	Brookfield Reinsurance Ltd. Group	00000	36-4814921	0			121 Village Lots 2/3, Ltd.	.TX	NIA	ANREINV, LLC	Management	0.000	Brookfield Reinsurance Ltd.	NO	1
.0408	Brookfield Reinsurance Ltd. Group	00000		0			1363015 Alberta Ltd.	.CAN	NIA	Chipman Development Corporation	Ownership	100.000	Brookfield Reinsurance Ltd.	NO	1
.0408	Brookfield Reinsurance Ltd. Group	00000	26-4431276	0			ANCAP Jasper, LLC	.SC	NIA	ANICO Eagle, LLC	Ownership	100.000	Brookfield Reinsurance Ltd.	NO	1
.0408	Brookfield Reinsurance Ltd. Group	00000	26-4730727	0			ANCAP Jasper II, LLC	.SC	NIA	ANICO Eagle, LLC	Ownership	100.000	Brookfield Reinsurance Ltd.	NO	1
.0408	Brookfield Reinsurance Ltd. Group	00000		0			Argerich 2022-1, LLC	.DE	OTH	Argerich Holdco 2022-1, LLC	Ownership	100.000	Brookfield Reinsurance Ltd.	NO	1
.0408	Brookfield Reinsurance Ltd. Group	00000		0			Argerich Holdco 2022-1, LLC	.DE	OTH	BAMR US Holdings LLC	Management	0.000	Brookfield Reinsurance Ltd.	NO	13
.0408	Brookfield Reinsurance Ltd. Group	00000		0			BST Funding 2022-1, LLC	.DE	OTH	BST Holding 2022-1, LLC	Ownership	100.000	Brookfield Reinsurance Ltd.	NO	13
.0408	Brookfield Reinsurance Ltd. Group	00000		0			BST Holding 2022-1, LLC	.DE	OTH	American National Insurance Company	Ownership	100.000	Brookfield Reinsurance Ltd.	NO	13
.0408	Brookfield Reinsurance Ltd. Group	00000		0			BST Holdings 2022-1E Ltd	.CYM	OTH	American National Insurance Company	Ownership	100.000	Brookfield Reinsurance Ltd.	NO	13
.0408	Brookfield Reinsurance Ltd. Group	00000		0			BST Holdings 2022-2E Ltd	.CYM	OTH	American National Insurance Company	Ownership	100.000	Brookfield Reinsurance Ltd.	NO	13
.0408	Brookfield Reinsurance Ltd. Group	00000		0			BST Holdings 2022-3E Ltd	.CYM	OTH	American National Insurance Company	Ownership	100.000	Brookfield Reinsurance Ltd.	NO	13
.0408	Brookfield Reinsurance Ltd. Group	00000		0			BST Funding 2022-1E Ltd	.CYM	OTH	BST Holdings 2022-1E Ltd	Ownership	100.000	Brookfield Reinsurance Ltd.	NO	13
.0408	Brookfield Reinsurance Ltd. Group	00000		0			BST Funding 2022-2E Ltd	.CYM	OTH	BST Holdings 2022-2E Ltd	Ownership	100.000	Brookfield Reinsurance Ltd.	NO	13
.0408	Brookfield Reinsurance Ltd. Group	00000		0			BST Funding 2022-3E Ltd	.CYM	OTH	BST Holdings 2022-3E Ltd	Ownership	100.000	Brookfield Reinsurance Ltd.	NO	13
.0408	Brookfield Reinsurance Ltd. Group	00000		0			Canadian Cottage Company Ltd.	.CAN	NIA	Chipman Holdings, Inc.	Ownership	100.000	Brookfield Reinsurance Ltd.	NO	1
.0408	Brookfield Reinsurance Ltd. Group	00000		0			Bach F1 2022-1, LLC	.DE	OTH	BAMR US Holdings LLC	Management	0.000	Brookfield Reinsurance Ltd.	NO	13
.0408	Brookfield Reinsurance Ltd. Group	00000		0			Bach F1 Intero 2022-1, LLC	.DE	OTH	Bach F1 2022-1, LLC	Ownership	100.000	Brookfield Reinsurance Ltd.	NO	13
.0408	Brookfield Reinsurance Ltd. Group	00000		0			Boccherini F2 2022-1, LLC	.DE	OTH	BAMR US Holdings LLC	Management	0.000	Brookfield Reinsurance Ltd.	NO	13
.0408	Brookfield Reinsurance Ltd. Group	00000		0			Boccherini F2 Intero 2022-1, LLC	.DE	OTH	Boccherini F2 2022-1, LLC	Ownership	100.000	Brookfield Reinsurance Ltd.	NO	13
.0408	Brookfield Reinsurance Ltd. Group	00000		0			Brahms PP Intero 2022-1, LLC	.DE	OTH	Brahms PP 2022-1, LLC	Ownership	100.000	Brookfield Reinsurance Ltd.	NO	13
.0408	Brookfield Reinsurance Ltd. Group	00000		0			Brahms PP 2022-1, LLC	.DE	OTH	BAMR US Holdings LLC	Management	0.000	Brookfield Reinsurance Ltd.	NO	13
.0408	Brookfield Reinsurance Ltd. Group	00000		0			Chipman Holdings, Inc.	.CAN	OTH	AN/CAN Investments, Inc.	Ownership	100.000	Brookfield Reinsurance Ltd.	NO	1
.0408	Brookfield Reinsurance Ltd. Group	00000		0			Chipman Industrial Park No. 1 Inc.	.CAN	NIA	Chipman Development Corporation	Ownership	100.000	Brookfield Reinsurance Ltd.	NO	1

STATEMENT AS OF JUNE 30, 2023 OF THE Standard Life and Accident Insurance Company

SCHEDULE Y
PART 1A - DETAIL OF INSURANCE HOLDING COMPANY SYSTEM

1	2	3	4	5	6	7	8	9	10	11	12	13	14	15	16
Group Code	Group Name	NAIC Company Code	ID Number	Federal RSSD	CIK	Name of Securities Exchange if Publicly Traded (U.S. or International)	Names of Parent, Subsidiaries Or Affiliates	Domi-ciliary Location	Relation-ship to Reporting Entity	Directly Controlled by (Name of Entity/Person)	Type of Control (Ownership, Board, Management, Attorney-in-Fact, Influence, Other)	If Control is Ownership Provide Percentage	Ultimate Controlling Entity(ies)/Person(s)	Is an SCA Filing Re-quired? (Yes/No)	*
.0408	Brookfield Reinsurance Ltd. Group	00000	76-0621069	0			Eagle IND., L.P.	TX	NIA	ANIND TX, LLC	Management	0.000	Brookfield Reinsurance Ltd.	NO	1
.0408	Brookfield Reinsurance Ltd. Group	00000	83-2990147	0			Eagle Burlison Park LLC	TX	NIA	Eagle IND., LP	Ownership	100.000	Brookfield Reinsurance Ltd.	NO	1
.0408	Brookfield Reinsurance Ltd. Group	00000	83-2964071	0			Eagle Tri County LLC	TX	NIA	Eagle IND., LP	Ownership	100.000	Brookfield Reinsurance Ltd.	NO	1
.0408	Brookfield Reinsurance Ltd. Group	00000	20-4937509	0			Germann Road Land Development, LLC MRPL Retail Partners, Ltd. (Shops at Bella Terra)	CO	NIA	ANICO Eagle, LLC	Ownership	100.000	Brookfield Reinsurance Ltd.	NO	1
.0408	Brookfield Reinsurance Ltd. Group	00000	20-8243164	0			TC Blvd. Partners, LLC	TX	NIA	ANICO Eagle, LLC	Ownership	50.000	Brookfield Reinsurance Ltd.	NO	1
.0408	Brookfield Reinsurance Ltd. Group	00000	46-3426560	0			TC Blvd. Partners II, LLC	TX	NIA	ANICO Eagle, LLC	Ownership	87.680	Brookfield Reinsurance Ltd.	NO	1
.0408	Brookfield Reinsurance Ltd. Group	00000	46-3432650	0			Town and Country Partnership	TX	NIA	ANDV 97, LLC	Ownership	95.000	Brookfield Reinsurance Ltd.	NO	1
.0408	Brookfield Reinsurance Ltd. Group	00000	76-0444990	0			Town Center Partners, Ltd.	TX	NIA	TC Blvd. Partners, LLC	Management	87.680	Brookfield Reinsurance Ltd.	NO	1
.0408	Brookfield Reinsurance Ltd. Group	00000	80-0947060	0			TX Galileo LLC	DE	OTH	BAMR US Holdings LLC	Management	0.000	Brookfield Reinsurance Ltd.	NO	1
.0408	Brookfield Reinsurance Ltd. Group	00000	88-3971831	0			TX Hooke LLC	DE	OTH	BAMR US Holdings LLC	Management	0.000	Brookfield Reinsurance Ltd.	NO	13
.0408	Brookfield Reinsurance Ltd. Group	00000	88-3904685	0			TX Kepler LLC	DE	OTH	BAMR US Holdings LLC	Management	0.000	Brookfield Reinsurance Ltd.	NO	13
.0408	Brookfield Reinsurance Ltd. Group	00000	88-3957208	0			TX Leibniz LLC	DE	OTH	BAMR US Holdings LLC	Management	0.000	Brookfield Reinsurance Ltd.	NO	13
.0408	Brookfield Reinsurance Ltd. Group	00000	88-3871687	0			TX Newton LLC	DE	OTH	BAMR US Holdings LLC	Management	0.000	Brookfield Reinsurance Ltd.	NO	13
.0408	Brookfield Reinsurance Ltd. Group	00000	88-3889808	0			TX Wren LLC	DE	OTH	BAMR US Holdings LLC	Management	0.000	Brookfield Reinsurance Ltd.	NO	13
.0408	Brookfield Reinsurance Ltd. Group	00000	20-8668116	0			121 Village, Ltd.	TX	NIA	ANREINW, LLC	Management	0.000	Brookfield Reinsurance Ltd.	NO	1
.0408	Brookfield Reinsurance Ltd. Group	00000		0			BAMR BID II Euro AIV L.P.	CYM	OTH	Brookfield Reinsurance Investments LP	Ownership	100.000	Brookfield Reinsurance Ltd.	NO	13
.0408	Brookfield Reinsurance Ltd. Group	00000		0			BAMR BID II US AIV LP	CYM	OTH	Brookfield Reinsurance Investments LP	Ownership	100.000	Brookfield Reinsurance Ltd.	NO	13
.0408	Brookfield Reinsurance Ltd. Group	00000		0			BAMR BID II AIV LP	CYM	OTH	American National Insurance Company	Ownership	100.000	Brookfield Reinsurance Ltd.	NO	13
.0408	Brookfield Reinsurance Ltd. Group	00000		0			Boole L.P.	CYM	OTH	American National Insurance Company	Ownership	54.000	Brookfield Reinsurance Ltd.	NO	13
.0408	Brookfield Reinsurance Ltd. Group	00000		0			Archimedes L.P.	CYM	OTH	American National Insurance Company	Ownership	53.000	Brookfield Reinsurance Ltd.	NO	13
.0408	Brookfield Reinsurance Ltd. Group	00000		0			Cantor L.P.	CYM	OTH	American National Insurance Company	Ownership	53.000	Brookfield Reinsurance Ltd.	NO	13
.0408	Brookfield Reinsurance Ltd. Group	00000		0			NER Note Issuer 1 Ltd.	CYM	OTH	North End Re (Cayman) SPC	Ownership	75.000	Brookfield Reinsurance Ltd.	NO	13
.0408	Brookfield Reinsurance Ltd. Group	00000		0			NER Note Issuer 2 Ltd.	CYM	OTH	American National Insurance Company	Ownership	75.000	Brookfield Reinsurance Ltd.	NO	13
.0408	Brookfield Reinsurance Ltd. Group	00000		0			NER Note Issuer 3 Ltd.	CYM	OTH	American National Insurance Company	Ownership	76.000	Brookfield Reinsurance Ltd.	NO	13
.0408	Brookfield Reinsurance Ltd. Group	00000		0			NER Asset Holdco 1 Ltd.	CYM	OTH	NER Note Issuer 1 Ltd.	Ownership	100.000	Brookfield Reinsurance Ltd.	NO	13
.0408	Brookfield Reinsurance Ltd. Group	00000		0			NER Asset Holdco 2 Ltd.	CYM	OTH	NER Note Issuer 2 Ltd.	Ownership	100.000	Brookfield Reinsurance Ltd.	NO	13
.0408	Brookfield Reinsurance Ltd. Group	00000		0			NER Asset Holdco 3 Ltd.	CYM	OTH	NER Note Issuer 3 Ltd.	Ownership	100.000	Brookfield Reinsurance Ltd.	NO	13
.0408	Brookfield Reinsurance Ltd. Group	00000	98-1684989	0			Bylsma 2022-1, Ltd.	CYM	OTH	American National Insurance Company	Ownership	81.000	Brookfield Reinsurance Ltd.	NO	13
.0408	Brookfield Reinsurance Ltd. Group	00000	98-1685005	0			Casals 2022-1, Ltd.	CYM	OTH	American National Insurance Company	Ownership	81.000	Brookfield Reinsurance Ltd.	NO	13
.0408	Brookfield Reinsurance Ltd. Group	00000	98-1685038	0			Dupre 2022-1, Ltd.	CYM	OTH	American National Insurance Company	Ownership	100.000	Brookfield Reinsurance Ltd.	NO	13
.0408	Brookfield Reinsurance Ltd. Group	00000		0			Bylsma 2022-1, LLC	DE	OTH	Bylsma 2022-1, Ltd.	Ownership	100.000	Brookfield Reinsurance Ltd.	NO	13
.0408	Brookfield Reinsurance Ltd. Group	00000		0			Casals 2022-1, LLC	DE	OTH	Casals 2022-1, Ltd.	Ownership	100.000	Brookfield Reinsurance Ltd.	NO	13
.0408	Brookfield Reinsurance Ltd. Group	00000		0			Dupre 2022-1, LLC	DE	OTH	Dupre 2022-1, Ltd.	Ownership	100.000	Brookfield Reinsurance Ltd.	NO	13
.0408	Brookfield Reinsurance Ltd. Group	00000	88-1138054	0			BGL PT Land, LLC	DE	OTH	Brookfield Reinsurance Investments LP	Ownership	100.000	Brookfield Reinsurance Ltd.	NO	13
.0408	Brookfield Reinsurance Ltd. Group	00000		0			BGL PT, LLC	DE	OTH	Brookfield Reinsurance Investments LP	Ownership	100.000	Brookfield Reinsurance Ltd.	NO	13
.0408	Brookfield Reinsurance Ltd. Group	00000	98-1691929	0			Atreides Leto Holdco 2022-1 Ltd.	CYM	OTH	American National Insurance Company	Ownership	100.000	Brookfield Reinsurance Ltd.	NO	13
.0408	Brookfield Reinsurance Ltd. Group	00000	98-1691732	0			Atreides Paul Holdco 2022-1 Ltd.	CYM	OTH	American National Insurance Company	Ownership	100.000	Brookfield Reinsurance Ltd.	NO	13
.0408	Brookfield Reinsurance Ltd. Group	00000	98-1695168	0			Atreides Paul 2022-1 Ltd.	CYM	OTH	Atreides Paul Holdco 2022-1 Ltd.	Ownership	100.000	Brookfield Reinsurance Ltd.	NO	13
.0408	Brookfield Reinsurance Ltd. Group	00000	98-1694739	0			Atreides Leto 2022-1 Ltd.	CYM	OTH	Atreides Leto Holdco 2022-1 Ltd.	Ownership	100.000	Brookfield Reinsurance Ltd.	NO	13
.0408	Brookfield Reinsurance Ltd. Group	00000	98-1693420	0			Atreides 2022-1 Ltd.	CYM	OTH	Atreides Leto Holdco 2022-1 Ltd.	Ownership	80.000	Brookfield Reinsurance Ltd.	NO	13
.0408	Brookfield Reinsurance Ltd. Group	00000		0			BGL Pinehurst Land, LLC	DE	OTH	BAMR US Holdings LLC	Management	0.000	Brookfield Reinsurance Ltd.	NO	13
.0408	Brookfield Reinsurance Ltd. Group	00000		0			BLI Pinehurst Mezz, LLC	DE	OTH	BAMR US Holdings LLC	Management	0.000	Brookfield Reinsurance Ltd.	NO	13
.0408	Brookfield Reinsurance Ltd. Group	00000		0			BGL Pinehurst, LLC	DE	OTH	BAMR US Holdings LLC	Management	0.000	Brookfield Reinsurance Ltd.	NO	13
.0408	Brookfield Reinsurance Ltd. Group	00000		0			BLI Pinehurst, LLC	DE	OTH	BLI Pinehurst Mezz, LLC	Ownership	100.000	Brookfield Reinsurance Ltd.	NO	13
.0408	Brookfield Reinsurance Ltd. Group	00000		0			BAM Re Bermuda Real Estate JV Member Ltd.	BMJ	OTH	BAM Re Holdings Ltd.	Ownership	49.000	Brookfield Reinsurance Ltd.	NO	

STATEMENT AS OF JUNE 30, 2023 OF THE Standard Life and Accident Insurance Company

SCHEDULE Y
PART 1A - DETAIL OF INSURANCE HOLDING COMPANY SYSTEM

1	2	3	4	5	6	7	8	9	10	11	12	13	14	15	16
Group Code	Group Name	NAIC Company Code	ID Number	Federal RSSD	CIK	Name of Securities Exchange if Publicly Traded (U.S. or International)	Names of Parent, Subsidiaries Or Affiliates	Domi-ciliary Location	Relation-ship to Reporting Entity	Directly Controlled by (Name of Entity/Person)	Type of Control (Ownership, Board, Management, Attorney-in-Fact, Influence, Other)	If Control is Ownership Provide Percentage	Ultimate Controlling Entity(ies)/Person(s)	Is an SCA Filing Re-quired? (Yes/No)	*
.0408	Brookfield Reinsurance Ltd. Group	00000			0		Blue Investment SPE Ltd. Brookfield Bermuda Real Estate Holdings Ltd.	.BMJ	NIA	Brookfield Bermuda Real Estate Holdings Ltd.	Ownership	100.000	Brookfield Reinsurance Ltd.	NO	1
.0408	Brookfield Reinsurance Ltd. Group	00000			0		Brookfield Bermuda Real Estate JV LLC	.BMJ	NIA	Brookfield Bermuda Real Estate JV LLC	Ownership	100.000	Brookfield Reinsurance Ltd.	NO	1
.0408	Brookfield Reinsurance Ltd. Group	00000			0		Chipman Development Corporation	.CAN	NIA	AN/CAN Investments, Inc.	Ownership	100.000	Brookfield Reinsurance Ltd.	NO	1
.0408	Brookfield Reinsurance Ltd. Group	00000			0		Brookfield Bermuda Real Estate JV LLC	.BMJ	NIA	BAM Re Bermuda Real Estate JV Member Ltd.	Ownership	49.000	Brookfield Reinsurance Ltd.	NO	1
.0408	Brookfield Reinsurance Ltd. Group	00000			0		BNRE Bermuda Services Ltd.	.BMJ	NIA	BAMR Holdings Ltd.	Ownership	100.000	Brookfield Reinsurance Ltd.	NO	1
.0408	Brookfield Reinsurance Ltd. Group	00000	92-2035543		0		BNRE Triangle Acquisition Inc.	.DE	NIA	BAMR US Holdings LLC	Ownership	100.000	Brookfield Reinsurance Ltd.	NO	1
.0408	Brookfield Reinsurance Ltd. Group	00000	92-2064626		0		BNRE Triangle Merger Sub Inc.	.DE	NIA	BNRE Triangle Acquisition Inc.	Ownership	100.000	Brookfield Reinsurance Ltd.	NO	1
.0408	Brookfield Reinsurance Ltd. Group	00000			0		BNRE Bermuda Merger Sub Ltd.	.BMJ	NIA	BNRE Triangle Acquisition Inc.	Ownership	100.000	Brookfield Reinsurance Ltd.	NO	1
.0408	Brookfield Reinsurance Ltd. Group	00000			0		Grace Property Holdings Limited	.CYM	OTH	Brookfield Reinsurance Investments LP	Ownership	50.000	Brookfield Reinsurance Ltd.	NO	13
.0408	Brookfield Reinsurance Ltd. Group	00000			0		BNRE 77G Holdings Ltd.	.BMJ	OTH	BAM Re Holdings Ltd.	Ownership	100.000	Brookfield Reinsurance Ltd.	NO	13
.0408	Brookfield Reinsurance Ltd. Group	00000			0		2022 Ganymede Note Issuer LP	.DE	OTH	American National Insurance Company	Ownership	100.000	Brookfield Reinsurance Ltd.	NO	13
.0408	Brookfield Reinsurance Ltd. Group	00000			0		2022 Titan Note Issuer LP	.DE	OTH	American National Insurance Company	Ownership	100.000	Brookfield Reinsurance Ltd.	NO	13
.0408	Brookfield Reinsurance Ltd. Group	00000			0		2022 Europa Note Issuer LP	.DE	OTH	American National Insurance Company	Ownership	100.000	Brookfield Reinsurance Ltd.	NO	13
.0408	Brookfield Reinsurance Ltd. Group	00000			0		2022 IO Note Issuer LP	.DE	OTH	American National Insurance Company	Ownership	100.000	Brookfield Reinsurance Ltd.	NO	13
.0408	Brookfield Reinsurance Ltd. Group	00000			0		2022 Ceres Note Issuer LP	.DE	OTH	American National Insurance Company	Ownership	100.000	Brookfield Reinsurance Ltd.	NO	13
.0408	Brookfield Reinsurance Ltd. Group	00000			0		BREF VI Cayman 1 LP	.CYM	OTH	BAM Re Holdings Ltd.	Management	100.000	Brookfield Reinsurance Ltd.	NO	13
.0408	Brookfield Reinsurance Ltd. Group	00000			0		77G Propco Limited	.JEY	OTH	BNRE 77G Holdings Ltd.	Ownership	100.000	Brookfield Reinsurance Ltd.	NO	13
.0408	Brookfield Reinsurance Ltd. Group	00000			0		American National Group Services, LLC	.DE	NIA	American National Group, LLC	Ownership	100.000	Brookfield Reinsurance Ltd.	NO	1
.0408	Brookfield Reinsurance Ltd. Group	00000	92-0894383		0		ANTAC Core CRE, LLC	.TX	OTH	ANTAC, LLC	Ownership	100.000	Brookfield Reinsurance Ltd.	NO	13
.0408	Brookfield Reinsurance Ltd. Group	00000	98-1737422		0		Family Core Holdings Ltd.	.CYM	OTH	Farm Family Casualty Insurance Company	Ownership	100.000	Brookfield Reinsurance Ltd.	NO	13
.0408	Brookfield Reinsurance Ltd. Group	00000			0		Grace Reinsurance Ltd	.BMJ	NIA	Freestone Re Ltd.	Ownership	100.000	Brookfield Reinsurance Ltd.	NO	1
.0408	Brookfield Reinsurance Ltd. Group	00000			0		One Liberty Plaza Property Holdings Limited	.CYM	OTH	Brookfield Reinsurance Investments LP	Ownership	43.840	Brookfield Reinsurance Ltd.	NO	13
.0408	Brookfield Reinsurance Ltd. Group	00000			0		Bay Adelaide Property Holdings Inc.	.CAN	OTH	ANTAC Core CRE LLC	Ownership	35.840	Brookfield Reinsurance Ltd.	NO	13
.0408	Brookfield Reinsurance Ltd. Group	00000			0		BFPL Toronto Property Holdings Inc.	.CAN	OTH	ANTAC Core CRE LLC	Ownership	35.722	Brookfield Reinsurance Ltd.	NO	13
.0408	Brookfield Reinsurance Ltd. Group	00000			0		BFPL Calgary Property Holdings Inc.	.CAN	OTH	Brookfield Reinsurance Investments LP	Ownership	34.518	Brookfield Reinsurance Ltd.	NO	13
.0408	Brookfield Reinsurance Ltd. Group	00000			0		1100 AoA Property Holdings Ltd.	.CYM	OTH	ANTAC Core CRE LLC	Ownership	36.015	Brookfield Reinsurance Ltd.	NO	13
.0408	Brookfield Reinsurance Ltd. Group	00000			0		225 Liberty Property Holdings Ltd.	.CYM	OTH	ANTAC Core CRE LLC	Ownership	35.188	Brookfield Reinsurance Ltd.	NO	13
.0408	Brookfield Reinsurance Ltd. Group	00000			0		200 Liberty Property Holdings Ltd.	.CYM	OTH	ANTAC Core CRE LLC	Ownership	34.845	Brookfield Reinsurance Ltd.	NO	13
.0408	Brookfield Reinsurance Ltd. Group	00000			0		Lilia Property Holdings Ltd	.CYM	OTH	ANTAC Core CRE LLC	Ownership	35.822	Brookfield Reinsurance Ltd.	NO	13
.0408	Brookfield Reinsurance Ltd. Group	00000	92-2374250		0		1100 Ave of Americas REIT LLC	.DE	OTH	1100 AoA Property Holdings Ltd.	Ownership	50.000	Brookfield Reinsurance Ltd.	NO	13
.0408	Brookfield Reinsurance Ltd. Group	00000	93-1651948		0		225 Liberty REIT LLC	.DE	OTH	225 Liberty Property Holdings Ltd.	Ownership	50.000	Brookfield Reinsurance Ltd.	NO	13
.0408	Brookfield Reinsurance Ltd. Group	00000	93-1665964		0		200 Liberty REIT LLC	.DE	OTH	200 Liberty Property Holdings Ltd.	Ownership	50.000	Brookfield Reinsurance Ltd.	NO	13
.0408	Brookfield Reinsurance Ltd. Group	00000	93-2353813		0		Arches Acquisition Holdco I Inc.	.DE	NIA	American National Life Insurance Company	Ownership	100.000	Brookfield Reinsurance Ltd.	NO	1
.0408	Brookfield Reinsurance Ltd. Group	00000	93-2393007		0		Arches Acquisition Holdco II Inc.	.DE	NIA	Arches Acquisition Holdco I Inc.	Ownership	100.000	Brookfield Reinsurance Ltd.	NO	1
.0408	Brookfield Reinsurance Ltd. Group	00000	93-2335760		0		Arches Merger Sub Inc.	.IA	NIA	Arches Acquisition Holdco II Inc.	Ownership	100.000	Brookfield Reinsurance Ltd.	NO	1

Asterisk	Explanation
1	Bruce Flatt and Brian Kingston are also ultimate controlling persons
2	BAM Re Partners Trust owns 100% of the Class B Limited Voting Shares of Brookfield Reinsurance Ltd.
3	Investment Special Purpose Vehicle

SUPPLEMENTAL EXHIBITS AND SCHEDULES INTERROGATORIES

The following supplemental reports are required to be filed as part of your statement filing. However, in the event that your company does not transact the type of business for which the special report must be filed, your response of NO to the specific interrogatory will be accepted in lieu of filing a "NONE" report and a bar code will be printed below. If the supplement is required of your company but is not being filed for whatever reason enter SEE EXPLANATION and provide an explanation following the interrogatory questions.

	Response
1. Will the Trusteed Surplus Statement be filed with the state of domicile and the NAIC with this statement?	NO
2. Will the Medicare Part D Coverage Supplement be filed with the state of domicile and the NAIC with this statement?	NO
3. Will the Reasonableness of Assumptions Certification required by Actuarial Guideline XXXV be filed with the state of domicile and electronically with the NAIC?	NO
4. Will the Reasonableness and Consistency of Assumptions Certification required by Actuarial Guideline XXXV be filed with the state of domicile and electronically with the NAIC?	YES
5. Will the Reasonableness of Assumptions Certification for Implied Guaranteed Rate Method required by Actuarial Guideline XXXVI be filed with the state of domicile and electronically with the NAIC?	NO
6. Will the Reasonableness and Consistency of Assumptions Certification required by Actuarial Guideline XXXVI (Updated Average Market Value) be filed with the state of domicile and electronically with the NAIC?	NO
7. Will the Reasonableness and Consistency of Assumptions Certification required by Actuarial Guideline XXXVI (Updated Market Value) be filed with the state of domicile and electronically with the NAIC?	NO
8. Will the Life PBR Statement of Exemption be filed with the state of domicile by July 1st and electronically with the NAIC with the second quarterly filing per the Valuation Manual (by August 15)? (2nd Quarter Only) The response for 1st and 3rd quarters should be N/A. A NO response resulting with a bar code is only appropriate in the 2nd quarter. In the case of an ongoing statement of exemption, enter "SEE EXPLANATION" and provide as an explanation that the company is utilizing an ongoing statement of exemption.	NO

AUGUST FILING

9. Will the regulator-only (non-public) Communication of Internal Control Related Matters Noted in Audit be filed with the state of domicile and electronically with the NAIC (as a regulator-only non-public document) by August 1? The response for 1st and 3rd quarters should be N/A. A NO response resulting with a bar code is only appropriate in the 2nd quarter.	YES
--	-----

Explanation:

- 1.
- 2.
- 3.
- 5.
- 6.
- 7.
- 8.

Bar Code:

1. Trusteed Surplus Statement [Document Identifier 490]
2. Medicare Part D Coverage Supplement [Document Identifier 365]
3. Reasonableness of Assumptions Certification required by Actuarial Guideline XXXV [Document Identifier 445]
5. Reasonableness of Assumptions Certification for Implied Guaranteed Rate Method required by Actuarial Guideline XXXVI [Document Identifier 447]
6. Reasonableness and Consistency of Assumptions Certification required by Actuarial Guideline XXXVI [Document Identifier 448]
7. Reasonableness and Consistency of Assumptions Certification required by Actuarial Guideline XXXVI (Updated Market Value) [Document Identifier 449]
8. Life PBR Statement of Exemption (2nd Quarter Only) [Document Identifier 700]



OVERFLOW PAGE FOR WRITE-INS

Additional Write-ins for Assets Line 25

	Current Statement Date			4 December 31 Prior Year Net Admitted Assets
	1 Assets	2 Nonadmitted Assets	3 Net Admitted Assets (Cols. 1 - 2)	
2504. Debit Suspense	13,623	13,623		
2597. Summary of remaining write-ins for Line 25 from overflow page	13,623	13,623		

STATEMENT AS OF JUNE 30, 2023 OF THE Standard Life and Accident Insurance Company

SCHEDULE A - VERIFICATION

Real Estate

	1 Year to Date	2 Prior Year Ended December 31
1. Book/adjusted carrying value, December 31 of prior year		
2. Cost of acquired:		
2.1 Actual cost at time of acquisition		
2.2 Additional investment made after acquisition		
3. Current year change in encumbrances		
4. Total gain (loss) on disposals		
5. Deduct amounts received on disposals		
6. Total foreign exchange change in book/adjusted carrying value		
7. Deduct current year's other than temporary impairment recognized		
8. Deduct current year's depreciation		
9. Book/adjusted carrying value at the end of current period (Lines 1+2+3+4-5+6-7-8)		
10. Deduct total nonadmitted amounts		
11. Statement value at end of current period (Line 9 minus Line 10)		

NONE

SCHEDULE B - VERIFICATION

Mortgage Loans

	1 Year to Date	2 Prior Year Ended December 31
1. Book value/recorded investment excluding accrued interest, December 31 of prior year	53,041,689	24,368,992
2. Cost of acquired:		
2.1 Actual cost at time of acquisition		29,781,885
2.2 Additional investment made after acquisition		
3. Capitalized deferred interest and other		
4. Accrual of discount		
5. Unrealized valuation increase (decrease)		
6. Total gain (loss) on disposals		
7. Deduct amounts received on disposals	362,734	1,134,450
8. Deduct amortization of premium and mortgage interest points and commitment fees	(43,977)	(25,262)
9. Total foreign exchange change in book value/recorded investment excluding accrued interest		
10. Deduct current year's other than temporary impairment recognized		
11. Book value/recorded investment excluding accrued interest at end of current period (Lines 1+2+3+4+5+6-7-8+9-10)	52,722,932	53,041,689
12. Total valuation allowance		
13. Subtotal (Line 11 plus Line 12)	52,722,932	53,041,689
14. Deduct total nonadmitted amounts		
15. Statement value at end of current period (Line 13 minus Line 14)	52,722,932	53,041,689

SCHEDULE BA - VERIFICATION

Other Long-Term Invested Assets

	1 Year to Date	2 Prior Year Ended December 31
1. Book/adjusted carrying value, December 31 of prior year		
2. Cost of acquired:		
2.1 Actual cost at time of acquisition		
2.2 Additional investment made after acquisition		
3. Capitalized deferred interest and other		
4. Accrual of discount		
5. Unrealized valuation increase (decrease)		
6. Total gain (loss) on disposals		
7. Deduct amounts received on disposals		
8. Deduct amortization of premium and depreciation		
9. Total foreign exchange change in book/adjusted carrying value		
10. Deduct current year's other than temporary impairment recognized		
11. Book/adjusted carrying value at end of current period (Lines 1+2+3+4+5+6-7-8+9-10)		
12. Deduct total nonadmitted amounts		
13. Statement value at end of current period (Line 11 minus Line 12)		

NONE

SCHEDULE D - VERIFICATION

Bonds and Stocks

	1 Year to Date	2 Prior Year Ended December 31
1. Book/adjusted carrying value of bonds and stocks, December 31 of prior year	313,948,819	298,089,142
2. Cost of bonds and stocks acquired	74,260,002	86,891,127
3. Accrual of discount	265,915	500,995
4. Unrealized valuation increase (decrease)	304,927	47,276
5. Total gain (loss) on disposals	(28,096,966)	54,481
6. Deduct consideration for bonds and stocks disposed of	260,331,253	71,027,168
7. Deduct amortization of premium	334,261	661,761
8. Total foreign exchange change in book/adjusted carrying value		
9. Deduct current year's other than temporary impairment recognized		328,105
10. Total investment income recognized as a result of prepayment penalties and/or acceleration fees		382,832
11. Book/adjusted carrying value at end of current period (Lines 1+2+3+4+5-6-7+8-9+10)	100,017,183	313,948,819
12. Deduct total nonadmitted amounts	645,077	340,150
13. Statement value at end of current period (Line 11 minus Line 12)	99,372,106	313,608,669

STATEMENT AS OF JUNE 30, 2023 OF THE Standard Life and Accident Insurance Company

SCHEDULE D - PART 1B

Showing the Acquisitions, Dispositions and Non-Trading Activity
During the Current Quarter for all Bonds and Preferred Stock by NAIC Designation

NAIC Designation	1 Book/Adjusted Carrying Value Beginning of Current Quarter	2 Acquisitions During Current Quarter	3 Dispositions During Current Quarter	4 Non-Trading Activity During Current Quarter	5 Book/Adjusted Carrying Value End of First Quarter	6 Book/Adjusted Carrying Value End of Second Quarter	7 Book/Adjusted Carrying Value End of Third Quarter	8 Book/Adjusted Carrying Value December 31 Prior Year
BONDS								
1. NAIC 1 (a)	167,361,670	150,961	109,838,065	(40,456)	167,361,670	57,634,110		165,911,709
2. NAIC 2 (a)	164,884,123		147,550,216	2,286,104	164,884,123	19,620,011		171,546,368
3. NAIC 3 (a)	5,635,605		4,935,228	2,794	5,635,605	703,171		5,632,943
4. NAIC 4 (a)	7,426,766	10,115,385	5,273,077	12,622	7,426,766	12,281,696		3,003,168
5. NAIC 5 (a)								
6. NAIC 6 (a)								
7. Total Bonds	345,308,164	10,266,346	267,596,586	2,261,064	345,308,164	90,238,988		346,094,188
PREFERRED STOCK								
8. NAIC 1								
9. NAIC 2								
10. NAIC 3								
11. NAIC 4								
12. NAIC 5								
13. NAIC 6								
14. Total Preferred Stock								
15. Total Bonds and Preferred Stock	345,308,164	10,266,346	267,596,586	2,261,064	345,308,164	90,238,988		346,094,188

(a) Book/Adjusted Carrying Value column for the end of the current reporting period includes the following amount of short-term and cash equivalent bonds by NAIC designation:

NAIC 1 \$ 809,970 ; NAIC 2 \$; NAIC 3 \$; NAIC 4 \$; NAIC 5 \$; NAIC 6 \$

S102

SCHEDULE DA - PART 1

Short-Term Investments

	1	2	3	4	5
	Book/Adjusted Carrying Value	Par Value	Actual Cost	Interest Collected Year-to-Date	Paid for Accrued Interest Year-to-Date
7709999999 Totals	809,970	xxx	809,970	13,305	155

SCHEDULE DA - VERIFICATION

Short-Term Investments

	1	2
	Year To Date	Prior Year Ended December 31
1. Book/adjusted carrying value, December 31 of prior year	32,485,519	51,444,635
2. Cost of short-term investments acquired	30,747,076	22,469,393
3. Accrual of discount	73,582	69,722
4. Unrealized valuation increase (decrease)		
5. Total gain (loss) on disposals		
6. Deduct consideration received on disposals	62,496,207	41,498,231
7. Deduct amortization of premium		
8. Total foreign exchange change in book/adjusted carrying value		
9. Deduct current year's other than temporary impairment recognized		
10. Book/adjusted carrying value at end of current period (Lines 1+2+3+4+5-6-7+8-9)	809,970	32,485,519
11. Deduct total nonadmitted amounts		
12. Statement value at end of current period (Line 10 minus Line 11)	809,970	32,485,519

Schedule DB - Part A - Verification - Options, Caps, Floors, Collars, Swaps and Forwards

N O N E

Schedule DB - Part B - Verification - Futures Contracts

N O N E

Schedule DB - Part C - Section 1 - Replication (Synthetic Asset) Transactions (RSATs) Open

N O N E

Schedule DB-Part C-Section 2-Reconciliation of Replication (Synthetic Asset) Transactions Open

N O N E

Schedule DB - Verification - Book/Adjusted Carrying Value, Fair Value and Potential Exposure of
Derivatives

N O N E

SCHEDULE E - PART 2 - VERIFICATION

(Cash Equivalents)

	1	2
	Year To Date	Prior Year Ended December 31
1. Book/adjusted carrying value, December 31 of prior year	1,383,179	88,927,652
2. Cost of cash equivalents acquired	396,079,720	2,778,235,809
3. Accrual of discount	258,687	945,955
4. Unrealized valuation increase (decrease)		
5. Total gain (loss) on disposals		(1,235)
6. Deduct consideration received on disposals	358,918,775	2,866,725,002
7. Deduct amortization of premium		
8. Total foreign exchange change in book/adjusted carrying value		
9. Deduct current year's other than temporary impairment recognized		
10. Book/adjusted carrying value at end of current period (Lines 1+2+3+4+5-6-7+8-9)	38,802,811	1,383,179
11. Deduct total nonadmitted amounts		
12. Statement value at end of current period (Line 10 minus Line 11)	38,802,811	1,383,179

Schedule A - Part 2 - Real Estate Acquired and Additions Made

N O N E

Schedule A - Part 3 - Real Estate Disposed

N O N E

STATEMENT AS OF JUNE 30, 2023 OF THE Standard Life and Accident Insurance Company

SCHEDULE B - PART 2

Showing All Mortgage Loans ACQUIRED AND ADDITIONS MADE During the Current Quarter

1 Loan Number	2 Location		3 State	4 Loan Type	5 Date Acquired	6 Rate of Interest	7 Actual Cost at Time of Acquisition	8 Additional Investment Made After Acquisition	9 Value of Land and Buildings
	City								
NONE									
3399999 - Totals									

SCHEDULE B - PART 3

Showing All Mortgage Loans DISPOSED, Transferred or Repaid During the Current Quarter

1 Loan Number	2 Location		4 Loan Type	5 Date Acquired	6 Disposal Date	7 Book Value/Recorded Investment Excluding Accrued Interest Prior Year	8 Change in Book Value/Recorded Investment					14 Book Value/Recorded Investment Excluding Accrued Interest on Disposal	15 Consid-eration	16 Foreign Exchange Gain (Loss) on Disposal	17 Realized Gain (Loss) on Disposal	18 Total Gain (Loss) on Disposal
	City	State					8 Unrealized Valuation Increase (Decrease)	9 Current Year's (Amortization) /Accretion	10 Current Year's Other-Than-Temporary Impairment Recognized	11 Capitalized Deferred Interest and Other	12 Total Change in Book Value (8+9-10+11)					
225401	MIAMI SBURG	OH		11/21/2005		2,682,409		328			328		27,106	27,106		
226301	BEDFORD	TX		07/08/2009		2,859,187		2,213			2,213		26,695	26,695		
227001	CAMIL LUS	NY		05/26/2016		4,083,554		284			284		31,776	31,776		
227201	ALBUQUERQUE	NM		08/08/2018		2,161,597		150			150		10,205	10,205		
227301	CLIVE	IA		08/20/2019		3,442,705		475			475		29,104	29,104		
227401	BEDFORD	TX		04/15/2020		2,167,143		250			250		22,367	22,367		
227501	TEMECULA	CA		07/23/2020		5,855,821		769			769		30,802	30,802		
0299999. Mortgages with partial repayments						23,252,416		4,469			4,469		178,057	178,057		
0599999 - Totals																

E02

Schedule BA - Part 2 - Other Long-Term Invested Assets Acquired and Additions Made

N O N E

Schedule BA - Part 3 - Other Long-Term Invested Assets Disposed, Transferred or Repaid

N O N E

STATEMENT AS OF JUNE 30, 2023 OF THE Standard Life and Accident Insurance Company

SCHEDULE D - PART 3

Show All Long-Term Bonds and Stock Acquired During the Current Quarter

1 CUSIP Identification	2 Description	3 Foreign	4 Date Acquired	5 Name of Vendor	6 Number of Shares of Stock	7 Actual Cost	8 Par Value	9 Paid for Accrued Interest and Dividends	10 NAIC Designation, NAIC Designation Modifier and SVO Admini- strative Symbol	
91282C-GH-8	UNITED STATES TREAS		04/06/2023	OPPENHEIMER & CO., INC.		150,961	150,000	1,001	1.A FE	
0109999999. Subtotal - Bonds - U.S. Governments									XXX	
PPG03D-NR-6	AGRIFUND, LLC AND AG RESOURCE HOLDINGS		06/28/2023	PRIVATE		10,115,385	10,115,385		4.B	
000000-00-0	BlueRock- Revolving Credit Facility		06/29/2023	private		4,500,000	4,500,000		2.A	
1109999999. Subtotal - Bonds - Industrial and Miscellaneous (Unaffiliated)									XXX	
2509999997. Total - Bonds - Part 3									XXX	
2509999998. Total - Bonds - Part 5						XXX	XXX	XXX	XXX	
2509999999. Total - Bonds						14,766,346	14,765,385	1,001	XXX	
4509999997. Total - Preferred Stocks - Part 3							XXX		XXX	
4509999998. Total - Preferred Stocks - Part 5						XXX	XXX	XXX	XXX	
4509999999. Total - Preferred Stocks							XXX		XXX	
5989999997. Total - Common Stocks - Part 3							XXX		XXX	
5989999998. Total - Common Stocks - Part 5						XXX	XXX	XXX	XXX	
5989999999. Total - Common Stocks							XXX		XXX	
5999999999. Total - Preferred and Common Stocks							XXX		XXX	
6009999999 - Totals							14,766,346	XXX	1,001	XXX

STATEMENT AS OF JUNE 30, 2023 OF THE Standard Life and Accident Insurance Company

SCHEDULE D - PART 4

Show All Long-Term Bonds and Stock Sold, Redeemed or Otherwise Disposed of During the Current Quarter

1	2	3	4	5	6	7	8	9	10	Change In Book/Adjusted Carrying Value					16	17	18	19	20	21	22
										11	12	13	14	15							
CUSIP Identification	Description	Foreign	Disposal Date	Name of Purchaser	Number of Shares of Stock	Consideration	Par Value	Actual Cost	Prior Year Book/ Adjusted Carrying Value	Unrealized Valuation Increase/(Decrease)	Current Year's (Amortization)/ Accretion	Current Year's Other Than Temporary Impairment Recognized	Total Change in Book/ Adjusted Carrying Value (11 + 12 - 13)	Total Foreign Exchange Change in Book /Adjusted Carrying Value	Book/ Adjusted Carrying Value at Disposal Date	Foreign Exchange Gain (Loss) on Disposal	Realized Gain (Loss) on Disposal	Total Gain (Loss) on Disposal	Bond Interest/ Stock Dividends Received During Year	Stated Contractual Maturity Date	NAIC Designation, NAIC Designation Modifier and SVO Administrative Symbol
..88213A-GG-4	TEXAS A & M UNIV REV		06/30/2023	Burrows Capital Advisors thru Cetera		886,000	1,000,000	1,000,000	1,000,000						1,000,000		(114,000)	(114,000)	19,218	05/15/2031	1.A FE
0909999999. Subtotal - Bonds - U.S. Special Revenues						886,000	1,000,000	1,000,000	1,000,000						1,000,000		(114,000)	(114,000)	19,218	XXX	XXX
..001192-AM-5	AGL CAP CORP		06/30/2023	Burrows Capital Advisors thru Cetera		1,411,500	1,500,000	1,470,795	1,487,796		1,715		1,715		1,489,510		(78,010)	(78,010)	27,083	06/15/2026	2.A FE
..00287Y-AY-5	ABBVIE INC		06/29/2023	Burrows Capital Advisors thru Cetera		4,715,000	5,000,000	4,863,850	4,943,962		7,991		7,991		4,951,953		(236,953)	(236,953)	101,778	05/14/2026	2.A FE
..008252-AM-0	AFFILIATED MANAGERS		06/30/2023	Burrows Capital Advisors thru Cetera		1,968,000	2,000,000	1,995,140	1,999,350		292		292		1,999,643		(31,643)	(31,643)	75,556	02/15/2024	1.G FE
..00912X-AY-0	AIR LEASE CORP		06/30/2023	Burrows Capital Advisors thru Cetera		910,500	1,000,000	971,990	982,621		1,653		1,653		984,274		(73,774)	(73,774)	21,549	12/01/2027	2.B FE
..009158-AV-8	AIR PRODS & CHEMS IN		06/30/2023	Burrows Capital Advisors thru Cetera		974,000	1,000,000	1,004,350	1,000,717		(259)		(259)		1,000,458		(26,458)	(26,458)	31,174	07/31/2024	1.F FE
..03073E-AM-7	AMERISOURCEBERGEN CO		06/30/2023	Burrows Capital Advisors thru Cetera		1,916,000	2,000,000	1,966,051	1,991,439		1,961		1,961		1,993,400		(77,400)	(77,400)	54,889	03/01/2025	2.A FE
..03073E-AP-0	AMERISOURCEBERGEN CO		06/30/2023	Burrows Capital Advisors thru Cetera		1,868,000	2,000,000	1,931,220	1,962,190		3,577		3,577		1,965,767		(97,767)	(97,767)	38,333	12/15/2027	2.A FE
..031162-CZ-1	AMGEN INC		06/29/2023	Burrows Capital Advisors thru Cetera		3,922,500	5,000,000	4,655,450	4,683,301		15,691		15,691		4,698,992		(776,492)	(776,492)	96,667	01/15/2032	2.A FE
..037389-BB-8	AON CORP		06/30/2023	Burrows Capital Advisors thru Cetera		1,922,000	2,000,000	2,004,740	2,003,102		(237)		(237)		2,002,865		(80,865)	(80,865)	50,000	12/15/2028	2.A FE
..03765H-AA-9	APOLLO MGMT HLDGS LP		06/28/2023	Burrows Capital Advisors thru Cetera		1,946,000	2,000,000	2,042,650	2,007,390		(2,557)		(2,557)		2,004,832		(58,832)	(58,832)	46,667	05/30/2024	1.G FE
..037833-AK-6	APPLE INC		05/03/2023	MATURITY		2,000,000	2,000,000	1,776,260	1,990,695		9,305		9,305		2,000,000				24,000	05/03/2023	1.B FE
..04010L-AV-5	ARES CAP CORP		06/28/2023	Burrows Capital Advisors thru Cetera		1,902,000	2,000,000	1,990,600	1,996,891		689		689		1,997,580		(95,580)	(95,580)	70,597	03/01/2025	2.C FE
..04621W-AC-4	ASSURED GTY US HLDGS		06/30/2023	Burrows Capital Advisors thru Cetera		1,182,328	1,204,000	1,303,808	1,227,552		(7,884)		(7,884)		1,219,668		(37,340)	(37,340)	30,769	07/01/2024	2.A FE
..04621W-AD-2	ASSURED GUARANTY US HLDG		06/30/2023	Burrows Capital Advisors thru Cetera		2,095,652	2,483,000	2,588,801	2,574,666		(4,979)		(4,979)		2,569,687		(474,035)	(474,035)	43,453	06/15/2031	2.A FE
..052769-AD-8	AUTODESK INC		06/29/2023	Burrows Capital Advisors thru Cetera		2,921,100	3,000,000	3,019,380	3,007,032		(1,517)		(1,517)		3,005,515		(84,415)	(84,415)	72,188	06/15/2025	2.A FE
..05369A-AA-9	AVIATION CAP GROUP L		06/29/2023	Burrows Capital Advisors thru Cetera		875,000	1,000,000	989,240	994,328		548		548		994,876		(119,876)	(119,876)	23,528	11/01/2027	2.C FE
..05369A-AD-3	AVIATION CAP GROUP L		06/30/2023	Burrows Capital Advisors thru Cetera		1,868,000	2,000,000	1,990,640	1,996,216		717		717		1,996,933		(128,933)	(128,933)	76,542	08/01/2025	2.B FE
..09062X-AF-0	BIOGEN INC		06/30/2023	Burrows Capital Advisors thru Cetera		1,932,000	2,000,000	2,048,880	2,016,085		(3,212)		(3,212)		2,012,873		(80,873)	(80,873)	65,250	09/15/2025	2.A FE
..09247X-AL-5	BLACKROCK INC		06/30/2023	Burrows Capital Advisors thru Cetera		982,500	1,000,000	1,010,570	1,001,532		(638)		(638)		1,000,894		(18,394)	(18,394)	27,903	03/18/2024	1.D FE
..09857L-AR-9	BOOKING HOLDINGS INC		06/29/2023	Burrows Capital Advisors thru Cetera		1,930,000	2,000,000	2,329,560	2,269,555		(17,828)		(17,828)		2,251,727		(321,727)	(321,727)	66,806	04/13/2030	1.G FE
..099724-AJ-5	BORGWARNER INC		06/30/2023	Burrows Capital Advisors thru Cetera		1,434,000	1,500,000	1,428,825	1,480,404		4,392		4,392		1,484,797		(50,797)	(50,797)	40,781	03/15/2025	2.A FE
..10112R-AY-0	BOSTON PPTYS LTD PAR		06/28/2023	Burrows Capital Advisors thru Cetera		2,652,000	3,000,000	2,836,610	2,924,673		9,441		9,441		2,934,114		(282,114)	(282,114)	61,646	10/01/2026	2.A FE
..10922N-AC-7	BRIGHTHOUSE FINL INC		06/30/2023	Burrows Capital Advisors thru Cetera		1,836,000	2,000,000	1,947,480	1,971,933		2,958		2,958		1,974,891		(138,891)	(138,891)	39,672	06/22/2027	2.B FE
..125523-BZ-2	CIGNA CORP NEW		06/30/2023	Burrows Capital Advisors thru Cetera		1,954,000	2,000,000	2,035,280	2,020,129		(3,352)		(3,352)		2,016,777		(62,777)	(62,777)	77,500	02/25/2026	2.A FE
..14020A-A5-3	CAPITAL IMPACT PARTN		06/30/2023	Burrows Capital Advisors thru Cetera		899,000	1,000,000	1,000,000	1,000,000						1,000,000		(101,000)	(101,000)	21,944	06/15/2028	1.F FE

STATEMENT AS OF JUNE 30, 2023 OF THE Standard Life and Accident Insurance Company

SCHEDULE D - PART 4

Show All Long-Term Bonds and Stock Sold, Redeemed or Otherwise Disposed of During the Current Quarter

1	2	3	4	5	6	7	8	9	10	Change In Book/Adjusted Carrying Value					16	17	18	19	20	21	22
										11	12	13	14	15							
CUSIP Identification	Description	For-foreign	Disposal Date	Name of Purchaser	Number of Shares of Stock	Consideration	Par Value	Actual Cost	Prior Year Book/Adjusted Carrying Value	Unrealized Valuation Increase/(Decrease)	Current Year's (Amortization)/Accretion	Current Year's Other Than Temporary Impairment Recognized	Total Change in Book/Adjusted Carrying Value (11 + 12 - 13)	Total Foreign Exchange Change in Book /Adjusted Carrying Value	Book/Adjusted Carrying Value at Disposal Date	Foreign Exchange Gain (Loss) on Disposal	Realized Gain (Loss) on Disposal	Total Gain (Loss) on Disposal	Bond Interest/Stock Dividends Received During Year	Stated Contractual Maturity Date	NAIC Designation, NAIC Designation Modifier and SVO Administrative Symbol
..14162V-AB-2	CARE CAP PPTYS LP		06/30/2023	Burrows Capital Advisors thru Cetera		1,215,500	1,300,000	1,254,500	1,279,833		2,608		2,608		1,282,440		(66,940)	(66,940)	59,222	08/15/2026	2.C FE
..141781-BS-2	CARGILL INC		06/30/2023	Burrows Capital Advisors thru Cetera		1,606,000	2,000,000	1,930,240	1,936,303		3,303		3,303		1,939,606		(333,606)	(333,606)	27,743	11/10/2031	1.F FE
..17298C-L2-2	CITIGROUP INC		06/30/2023	Burrows Capital Advisors thru Cetera		1,340,000	2,000,000	1,990,000	1,992,278		615		615		1,992,893		(652,893)	(652,893)	38,111	01/22/2036	1.G FE
..20030N-DG-3	COMCAST CORP NEW		06/30/2023	Burrows Capital Advisors thru Cetera		917,500	1,000,000	1,058,050	1,051,968		(3,485)		(3,485)		1,048,483		(130,983)	(130,983)	25,878	04/01/2030	1.G FE
..20825C-AF-1	CONOCOPHILLIPS		06/29/2023	Burrows Capital Advisors thru Cetera		3,649,755	3,427,000	4,374,051	4,304,305		(39,553)		(39,553)		4,264,752		(614,997)	(614,997)	144,905	10/15/2032	1.F FE
..256677-AD-7	DOLLAR GEN CORP NEW		06/30/2023	Burrows Capital Advisors thru Cetera		968,000	1,000,000	1,006,420	1,001,989		(368)		(368)		1,001,621		(33,621)	(33,621)	28,128	11/01/2025	2.B FE
..26884U-AB-5	EPR PPTYS		06/30/2023	Burrows Capital Advisors thru Cetera		1,888,000	2,000,000	2,025,100	2,007,462		(1,819)		(1,819)		2,005,644		(117,644)	(117,644)	68,500	04/01/2025	2.C FE
..278265-AD-5	EATON VANCE CORP		06/15/2023	MATURITY		1,706,000	1,706,000	1,707,194	1,706,073		(73)		(73)		1,706,000				30,921	06/15/2023	1.G FE
..278265-AE-3	EATON VANCE CORP		06/28/2023	Burrows Capital Advisors thru Cetera		2,787,000	3,000,000	2,991,960	2,996,228		412		412		2,996,640		(209,640)	(209,640)	77,000	04/06/2027	1.G FE
..278865-BM-1	ECOLAB INC		06/29/2023	Burrows Capital Advisors thru Cetera		2,427,000	3,000,000	2,855,460	2,867,018		6,587		6,587		2,873,606		(446,606)	(446,606)	58,792	02/01/2032	1.G FE
..291011-BG-8	EMERSON ELEC CO		06/30/2023	Burrows Capital Advisors thru Cetera		1,914,000	2,000,000	2,002,700	2,000,724		(152)		(152)		2,000,571		(86,571)	(86,571)	37,450	06/01/2025	1.F FE
..313747-AT-4	FEDERAL REALTY INVT		06/01/2023	MATURITY		1,000,000	1,000,000	959,920	997,819		2,181		2,181		1,000,000				13,750	06/01/2023	2.A FE
..313747-AU-1	FEDERAL REALTY INVT		06/28/2023	Burrows Capital Advisors thru Cetera		1,971,000	2,000,000	2,033,460	2,003,308		(2,096)		(2,096)		2,001,212		(30,212)	(30,212)	75,708	01/15/2024	2.A FE
..316773-CP-3	FIFTH THIRD BANCORP		06/30/2023	Burrows Capital Advisors thru Cetera		984,000	1,000,000	986,650	998,339		806		806		999,144		(15,144)	(15,144)	41,686	01/16/2024	2.B FE
..343412-AF-9	FLUOR CORP NEW		06/29/2023	Burrows Capital Advisors thru Cetera		2,757,000	3,000,000	2,932,920	2,958,036		3,301		3,301		2,961,337		(204,337)	(204,337)	102,000	09/15/2028	3.A FE
..343498-AB-7	FLOWERS FOODS INC		06/30/2023	Burrows Capital Advisors thru Cetera		1,874,000	2,000,000	1,909,900	1,961,548		4,908		4,908		1,966,456		(92,456)	(92,456)	53,278	10/01/2026	2.B FE
..361448-AW-3	GATX CORP		06/28/2023	Burrows Capital Advisors thru Cetera		951,000	1,000,000	935,910	982,128		3,818		3,818		985,946		(34,946)	(34,946)	24,375	03/30/2025	2.B FE
..361448-BF-9	GATX CORP		06/29/2023	Burrows Capital Advisors thru Cetera		4,538,000	5,000,000	5,260,300	5,237,253		(14,796)		(14,796)		5,222,457		(684,457)	(684,457)	101,667	06/30/2030	2.B FE
..37331N-AH-4	GEORGIA-PACIFIC LLC		06/28/2023	Burrows Capital Advisors thru Cetera		963,500	1,000,000	1,025,350	1,005,615		(1,414)		(1,414)		1,004,201		(40,701)	(40,701)	29,900	03/01/2025	1.G FE
..37959E-AA-0	GLOBE LIFE INC		06/30/2023	Burrows Capital Advisors thru Cetera		3,004,092	3,822,000	3,842,628	3,838,565		(1,066)		(1,066)		3,837,499		(833,407)	(833,407)	73,043	08/15/2030	2.A FE
..40434L-AJ-4	HP INC		06/28/2023	Burrows Capital Advisors thru Cetera		4,812,000	6,000,000	6,004,060	6,003,763		(200)		(200)		6,003,563		(1,191,563)	(1,191,563)	85,242	06/17/2031	2.B FE
..42217K-BC-9	HEALTH CARE REIT INC		06/30/2023	Burrows Capital Advisors thru Cetera		1,976,000	2,000,000	2,009,280	2,001,070		(724)		(724)		2,000,347		(24,347)	(24,347)	87,500	01/15/2024	2.A FE
..42218S-AF-5	HEALTH CARE SVC CORP		06/29/2023	Burrows Capital Advisors thru Cetera		4,893,000	6,000,000	5,740,000	5,761,311		14,542		14,542		5,775,853		(882,853)	(882,853)	77,733	06/01/2030	1.G FE
..42824C-AW-9	HEWLETT PACKARD ENTE		06/30/2023	Burrows Capital Advisors thru Cetera		1,967,000	2,000,000	1,967,360	1,986,408		2,028		2,028		1,988,436		(21,436)	(21,436)	70,778	10/15/2025	2.B FE
..44891A-BD-8	HYUNDAI CAP AMER INC		06/29/2023	Burrows Capital Advisors thru Cetera		4,615,000	5,000,000	5,043,100	5,024,617		(3,195)		(3,195)		5,021,422		(406,422)	(406,422)	117,153	11/02/2026	2.A FE
..46817M-AL-1	JACKSON FINANCIAL IN		06/29/2023	Burrows Capital Advisors thru Cetera		6,150,980	8,030,000	7,981,258	7,985,625		2,201		2,201		7,987,826		(1,836,846)	(1,836,846)	153,351	11/23/2031	2.B FE
..50540R-AW-2	LABORATORY CORP AMER		06/29/2023	Burrows Capital Advisors thru Cetera		4,353,000	5,000,000	4,864,250	4,876,828		8,076		8,076		4,884,905		(531,905)	(531,905)	86,861	12/01/2029	2.B FE

E05.1

STATEMENT AS OF JUNE 30, 2023 OF THE Standard Life and Accident Insurance Company

SCHEDULE D - PART 4

Show All Long-Term Bonds and Stock Sold, Redeemed or Otherwise Disposed of During the Current Quarter

1 CUSIP Identification	2 Description	3 For- eign	4 Disposal Date	5 Name of Purchaser	6 Number of Shares of Stock	7 Consid- eration	8 Par Value	9 Actual Cost	10 Prior Year Book/ Adjusted Carrying Value	Change In Book/Adjusted Carrying Value					16 Book/ Adjusted Carrying Value at Disposal Date	17 Foreign Exchange Gain (Loss) on Disposal	18 Realized Gain (Loss) on Disposal	19 Total Gain (Loss) on Disposal	20 Bond Interest/ Stock Dividends Received During Year	21 Stated Con- tractual Maturity Date	22 NAIC Desig- nation, NAIC Desig- nation Modifier and SVO Admini- strative Symbol
										11 Unrealized Valuation Increase/ (Decrease)	12 Current Year's (Amor- tization)/ Accretion	13 Current Year's Other Than Temporary Impairment Recogn- ized	14 Total Change in Book/ Adjusted Carrying Value (11 + 12 - 13)	15 Total Foreign Exchange Change in Book /Adjusted Carrying Value							
..534187-BD-0	LINCOLN NATL CORP IN		06/29/2023	Burrows Capital Advisors thru Cetera		2,973,000	3,000,000	3,048,960	3,004,024	(3,047)			(3,047)		3,000,977		(27,977)	(27,977)	100,667	09/01/2023	2.A FE
..534187-BE-8	LINCOLN NATL CORP IN		06/28/2023	Burrows Capital Advisors thru Cetera		953,650	1,000,000	952,210	986,761	2,909			2,909		989,670		(36,020)	(36,020)	27,079	03/09/2025	2.A FE
..540424-AQ-1	LOEWIS CORP		05/15/2023	MATURITY		2,000,000	2,000,000	1,985,160	1,999,376	624			624		2,000,000				26,250	05/15/2023	1.G FE
..571748-BP-6	MARSH & MCLENNAN COS		06/29/2023	Burrows Capital Advisors thru Cetera		4,052,500	5,000,000	4,838,150	4,851,289	7,462			7,462		4,858,751		(806,251)	(806,251)	65,313	12/15/2031	2.A FE
..58933Y-AF-2	MERCK & CO INC		05/18/2023	MATURITY		2,000,000	2,000,000	1,850,120	1,993,088	6,912			6,912		2,000,000				28,000	05/18/2023	1.E FE
..58933Y-BE-4	MERCK & CO INC		06/29/2023	Burrows Capital Advisors thru Cetera		4,092,500	5,000,000	4,860,100	4,871,949	6,515			6,515		4,878,464		(785,964)	(785,964)	60,618	12/10/2031	1.E FE
..59156R-BQ-0	METLIFE INC		06/30/2023	Burrows Capital Advisors thru Cetera		1,918,000	2,000,000	2,005,580	2,001,805	(325)			(325)		2,001,481		(83,481)	(83,481)	46,400	11/13/2025	1.G
..637432-NS-0	NATIONAL RURAL UTILS		06/29/2023	Burrows Capital Advisors thru Cetera		5,338,900	5,800,000	6,276,412	6,215,531	(33,015)			(33,015)		6,182,516		(843,616)	(843,616)	171,680	03/15/2029	1.E FE
..637432-NY-7	NATIONAL RURAL UTILS		06/29/2023	Burrows Capital Advisors thru Cetera		2,476,500	3,000,000	2,916,540	2,922,938	3,657			3,657		2,926,595		(450,095)	(450,095)	59,125	04/15/2032	1.E FE
..63743F-UP-9	NATIONAL RURAL UTILS		06/30/2023	Burrows Capital Advisors thru Cetera		1,934,000	2,000,000	2,000,000	2,000,000						2,000,000		(66,000)	(66,000)	37,222	09/15/2024	1.F FE
..651587-AG-2	NEWMARKET CORP		06/28/2023	Burrows Capital Advisors thru Cetera		4,890,000	6,000,000	5,946,810	5,954,729	2,456			2,456		5,957,185		(1,067,185)	(1,067,185)	126,900	03/18/2031	2.B FE
..703481-AB-7	PATTERSON UTI ENERGY		06/30/2023	Burrows Capital Advisors thru Cetera		1,774,000	2,000,000	1,951,260	1,971,273	2,618			2,618		1,973,891		(199,891)	(199,891)	73,294	02/01/2028	3.A FE
..709599-AX-2	PEPSCO TRUCK LEASING		06/30/2023	Burrows Capital Advisors thru Cetera		2,402,475	2,575,000	2,628,251	2,599,664	(2,926)			(2,926)		2,596,738		(194,263)	(194,263)	82,314	04/01/2027	2.B FE
..713448-CT-3	PEPSICO INC		06/30/2023	Burrows Capital Advisors thru Cetera		1,910,000	2,000,000	1,945,400	1,985,712	3,049			3,049		1,988,760		(78,760)	(78,760)	37,431	04/30/2025	1.E FE
..717081-DM-2	PFIZER INC		06/30/2023	Burrows Capital Advisors thru Cetera		2,968,230	3,035,000	3,108,277	3,047,539	(4,612)			(4,612)		3,042,927		(74,697)	(74,697)	65,927	05/15/2024	1.E FE
..74005P-BN-3	PRAXAIR INC		06/28/2023	Burrows Capital Advisors thru Cetera		955,000	1,000,000	963,290	991,144	2,052			2,052		993,196		(38,196)	(38,196)	23,924	02/05/2025	1.F FE
..74052B-AA-5	PREMIER HEALTH PARTN		06/28/2023	Burrows Capital Advisors thru Cetera		886,000	1,000,000	965,800	984,144	1,924			1,924		986,068		(100,068)	(100,068)	18,194	11/15/2026	2.A FE
..741503-AZ-9	PRICELINE GRP INC		06/30/2023	Burrows Capital Advisors thru Cetera		959,000	1,000,000	953,160	976,986	3,233			3,233		980,220		(21,220)	(21,220)	21,400	06/01/2026	1.G FE
..743315-AW-3	PROGRESSIVE CORP		06/29/2023	Burrows Capital Advisors thru Cetera		2,679,000	3,000,000	3,265,890	3,218,261	(14,757)			(14,757)		3,203,504		(524,504)	(524,504)	73,867	03/26/2030	1.F FE
..743674-BD-4	PROTECTIVE LIFE CORP		06/29/2023	Burrows Capital Advisors thru Cetera		1,849,000	2,000,000	1,952,680	1,970,209	2,320			2,320		1,972,529		(123,529)	(123,529)	65,217	09/30/2028	1.G FE
..756109-AR-5	REALTY INCOME CORP		06/29/2023	Burrows Capital Advisors thru Cetera		2,439,393	2,549,000	2,638,342	2,589,778	(5,498)			(5,498)		2,584,281		(144,888)	(144,888)	75,355	10/15/2026	1.G FE
..759351-AL-3	REINSURANCE GROUP AM		06/29/2023	Burrows Capital Advisors thru Cetera		3,972,000	4,000,000	4,090,020	4,007,867	(5,624)			(5,624)		4,002,243		(30,243)	(30,243)	150,400	09/15/2023	2.A FE
..759351-AN-9	REINSURANCE GRP OF A		06/29/2023	Burrows Capital Advisors thru Cetera		2,197,649	2,427,000	2,558,446	2,544,136	(8,489)			(8,489)		2,535,647		(337,999)	(337,999)	59,947	05/15/2029	2.A FE
..759351-AP-4	REINSURANCE GRP OF A		06/29/2023	Burrows Capital Advisors thru Cetera		4,257,500	5,000,000	4,989,750	4,990,783	559			559		4,991,342		(733,842)	(733,842)	86,625	06/15/2030	2.A FE
..784710-AA-3	SSM HEALTH CARE CORP		06/29/2023	Burrows Capital Advisors thru Cetera		1,865,000	2,000,000	2,020,000	2,009,419	(1,058)			(1,058)		2,008,361		(143,361)	(143,361)	45,026	06/01/2027	1.E FE
..87612E-BH-8	TARGET CORP		06/30/2023	Burrows Capital Advisors thru Cetera		1,404,000	1,500,000	1,575,645	1,553,837	(4,221)			(4,221)		1,549,617		(145,617)	(145,617)	36,563	04/15/2029	1.F FE
..91913Y-BC-3	VALERO ENERGY CORP		06/30/2023	Burrows Capital Advisors thru Cetera		2,390,880	2,930,000	2,854,640	2,861,080	3,461			3,461		2,864,541		(473,661)	(473,661)	48,768	12/01/2031	2.B FE

E05.2

STATEMENT AS OF JUNE 30, 2023 OF THE Standard Life and Accident Insurance Company

SCHEDULE D - PART 4

Show All Long-Term Bonds and Stock Sold, Redeemed or Otherwise Disposed of During the Current Quarter

1	2	3	4	5	6	7	8	9	10	Change In Book/Adjusted Carrying Value					16	17	18	19	20	21	22	
										11	12	13	14	15								
CUSIP Identification	Description	Foreign	Disposal Date	Name of Purchaser	Number of Shares of Stock	Consideration	Par Value	Actual Cost	Prior Year Book/Adjusted Carrying Value	Unrealized Valuation Increase/(Decrease)	Current Year's (Amortization)/Accretion	Other Than Temporary Impairment Recognized	Total Change in Book/Adjusted Carrying Value (11 + 12 - 13)	Total Foreign Exchange Change in Book /Adjusted Carrying Value	Book/Adjusted Carrying Value at Disposal Date	Foreign Exchange Gain (Loss) on Disposal	Realized Gain (Loss) on Disposal	Total Gain (Loss) on Disposal	Bond Interest/Stock Dividends Received During Year	Stated Contractual Maturity Date	NAIC Designation, NAIC Designation Modifier and SVO Administrative Symbol	
4509999997. Total - Preferred Stocks - Part 4							XXX														XXX	XXX
4509999998. Total - Preferred Stocks - Part 5						XXX	XXX	XXX	XXX	XXX	XXX	XXX	XXX	XXX	XXX	XXX	XXX	XXX	XXX	XXX	XXX	XXX
4509999999. Total - Preferred Stocks							XXX														XXX	XXX
5989999997. Total - Common Stocks - Part 4							XXX														XXX	XXX
5989999998. Total - Common Stocks - Part 5						XXX	XXX	XXX	XXX	XXX	XXX	XXX	XXX	XXX	XXX	XXX	XXX	XXX	XXX	XXX	XXX	XXX
5989999999. Total - Common Stocks							XXX														XXX	XXX
5999999999. Total - Preferred and Common Stocks							XXX														XXX	XXX
6009999999 - Totals						233,499,420	XXX	261,154,106	256,351,546		(28,039)		(28,039)		261,596,586		(28,097,168)	(28,097,168)	6,268,008		XXX	XXX

Schedule DB - Part A - Section 1 - Options, Caps, Floors, Collars, Swaps and Forwards Open

N O N E

Schedule DB - Part B - Section 1 - Futures Contracts Open

N O N E

Schedule DB - Part B - Section 1B - Brokers with whom cash deposits have been made

N O N E

Schedule DB - Part D - Section 1 - Counterparty Exposure for Derivative Instruments Open

N O N E

Schedule DB - Part D-Section 2 - Collateral for Derivative Instruments Open - Pledged By

N O N E

Schedule DB - Part D-Section 2 - Collateral for Derivative Instruments Open - Pledged To

N O N E

Schedule DB - Part E - Derivatives Hedging Variable Annuity Guarantees

N O N E

Schedule DL - Part 1 - Reinvested Collateral Assets Owned

N O N E

Schedule DL - Part 2 - Reinvested Collateral Assets Owned

N O N E

SCHEDULE E - PART 1 - CASH

Month End Depository Balances

1 Depository	2 Code	3 Rate of Interest	4 Amount of Interest Received During Current Quarter	5 Amount of Interest Accrued at Current Statement Date	Book Balance at End of Each Month During Current Quarter			9 *
					6 First Month	7 Second Month	8 Third Month	
JP Morgan Chase Houston, TX					432,337	2,236,409	2,499,213	..XXX.
Moody National Bank Galveston, TX					3,144,635	9,868,522	(465,983)	..XXX.
Wells Fargo Houston, TX					918,561	(79,141)	78,246	..XXX.
INTEREST RECEIVED DURING QTR ON DISPOSED HOLDINGS		0.000						..XXX.
0199998. Deposits in ... depositories that do not exceed the allowable limit in any one depository (See instructions) - Open Depositories	XXX	XXX						XXX
0199999. Totals - Open Depositories	XXX	XXX			4,495,533	12,025,790	2,111,476	XXX
0299998. Deposits in ... depositories that do not exceed the allowable limit in any one depository (See instructions) - Suspended Depositories	XXX	XXX						XXX
0299999. Totals - Suspended Depositories	XXX	XXX						XXX
0399999. Total Cash on Deposit	XXX	XXX			4,495,533	12,025,790	2,111,476	XXX
0499999. Cash in Company's Office	XXX	XXX	XXX	XXX				XXX
.....								
.....								
.....								
.....								
.....								
.....								
.....								
.....								
.....								
0599999. Total - Cash	XXX	XXX			4,495,533	12,025,790	2,111,476	XXX

